WEATHER FORECAST

For 36 hours ending 5 p.m., Friday:
Victoria and vicinity—Light to moderate winds, continued fine and warmer and becoming very dry.

Victoria Daily Times

TIMES TELEPHONES

Advertising Department 1090
Circulation 3345
Editorial Department 45
City Editor 5750
Editor 1265

VOL. 72 NO. 118 — VICTORIA, B.C., THURSDAY, MAY 17, 1928 —20 PAGES — PRICE FIVE CENTS

FOREIGNERS IN PEKING BUILD DEFENCES

CITY AWAITS WORD OF LAND SALE PARLEY

Mayor J. C. Pendray Will Return to City on Saturday

No Advance Word of Progress of Negotiations Received

Mayor J. C. Pendray who went to Los Angeles as city representative to further the negotiations with George McManus and associates in the reverted lands deal, will be back in the city on Saturday to make his report to the council on the outcome of his visit, it was stated by Acting Mayor R. A. C. Dewar at the City Hall to-day.

No intimation of how negotiations have progressed on the plan was vouchsafed in the communication from the Mayor to the city to-day, it was stated by Mr. Dewar, the message merely giving the date of his return to the city.

THREE MONTHS' OPTION

Mayor Pendray, instructed by the City Council, left for Los Angeles last week and has spent four days in the southern city in touch with the syndicate to which the city has given a three months' option on 2,300 parcels of its unreserved lands.

The terms of the option called for a purchase price in the neighborhood of $812,000, with the payment of $150,000 this year and at the rate of $100,000 yearly, with interest and taxes on the property as these became due.

These terms were based on a tentative price of sixty per cent of the list price of the properties in question, said to be valued at list price of approximately $1,350,000, having an assessed value of approximately $1,700,000.

An informal offer of fifty per cent of the list price, or about $670,000 with a down payment of $10,000, was rejected by the city after a meeting of the council recently.

The outcome of the reverted land negotiations will not likely be known until the return of Mayor Pendray at the end of the week, it was indicated at the City Hall to-day. Great interest has been aroused by the negotiations looking toward a bulk sale of the unreserved property of the city.

One effect has been to awaken Victorians to the value of the city holdings. Increased inquiries and sales over the counter of the city lands department has been noticable this year, with the property selling for former prices.

The revenue to the city last year from its land operations was in the neighborhood of $130,000, for land on which improvements to a considerable total were built by private owners, after their purchases from the city. Sales this year have been running to 200 per cent of the sales of 1927 for the corresponding period and better prices are being realized.

FINE YACHTS IN MAY 24 RACE

Five-mile Course Off Dallas Waterfront Set Out; Time of Race Changed

Victoria's best in the yachting world will be seen slipping through the waters off the Dallas front on May 24 in competition for the Virtue trophy, emblematic of the celebration championship, it was announced by the May 24 committee this morning.

The time of the yacht race has been altered from the evening of May 23 to 12.30 p.m. on May 24, providing a favorable lapse between celebrations in the city.

A five-mile course has been laid out by the yacht race committee in conjunction with yachting officials, and in the event of a stiff breeze at the time of the race the course will be sailed twice. Should there be only a light wind, once around the course will be sufficient.

COURSE OF RACE

Starting at Finlayson Point, known better to Victorians as Horseshoe Bay Point, the yacht will proceed in a westerly direction, passing Brotchy Ledge on the outside and turning at a buoy off the end of the Ogden Point breakwater. An easterly course will then be set along the Dallas waterfront back to Finlayson Point, passing on the outside of Glimpse Reef.

It is to be an open handicap race, and present indications are that there will be a large entry list. Among the vessels expected to compete are: The Fayth, owned by Dr. John Harper, commodore of the Royal Victoria Yacht Club; the Truant, owned by W. E. Adams; H. T. Barnes's Minena, Major W. H. Langley's Dorothy, A. D. Crease's Loon, N. P. Blady's Lady Joy, a catboat owned by L. R. Whittington, and a starboat owned by R. P. Blandy.

FINE TROPHY

The trophy for the race has been donated by J. A. Virtue for yearly competition on May 24. It is a handsome silver trophy fashioned in the shape of a boat with fairies sitting at the prow and the stern. It will be on display in a downtown window during the remainder of this week and early next week.

Columbia Chosen For Second Atlantic Flight

Curtiss Field, N.Y., May 17.—Miss Mabel Boll, "Queen of Diamonds," and first woman passenger to make a non-stop aeroplane flight from New York to Havana, has engaged Lieut. Jack Eiseman, commandant of the naval air station at Rockaway Beach, to pilot her on a transatlantic flight.

They hope to attempt the flight in the monoplane Columbia, in which Clarence D. Chamberlain and Charles A. Levine made their Atlantic crossing, as soon as the weather is favorable for the take-off.

Fishermen Declare They Saw Steamship Sink Off Coast of Cape Breton

Sydney, N.S., May 17.—A possible marine tragedy was feared to-day when two fishermen reported that as they were walking along the coast this morning they had seen a large unknown steamer, which appeared to be low in the water, disappear about two miles off New Waterford. The men had no glasses and did not get a good view of the ship.

Officials are waiting further information to support or confirm the report.

New Waterford is on the east coast of Cape Breton, between Sydney and Glace Bay.

PROPERTY IS ACQUIRED FOR NEW BUSINESS

Moore-Whittington Lumber Co. Ltd. Purchase Leigh Mill Site on Pleasant Street

To take care of expanding business, the Moore-Whittington Lumber Company Limited, lumber manufacturers with sawmill locate on Pleasant Street, has purchased the mill property formerly operated by the Leigh Mill Company in the Victoria West district.

The property, the deal for which has just been completed, has a frontage of 148 feet on David Street and extends along Pleasant Street to tidewater.

"We are planning greater development in our lumber export business," to-day said William Moore, partner in the firm, in announcing the purchase of the Leigh site immediately adjoining the Moore-Whittington mill. It is not the intention of the purchasers to operate the mill that exists on the former Leigh property, it was stated by Mr. Moore. The buildings will be torn down to make additional space for the storage of export lumber. This phase of the business has been steadily increased of late by the Moore-Whittington Company and larger offshore shipments are being made each month.

The brick office building on the Leight site will be left intact and utilized by the new owners.

ORIGINAL OF ANDY GUMP ASKS AWARD

Syracuse, N.Y., May 17—David Hoag of Canandaigua, who claims to have been the inspiration for the creation of "Andy Gump" of comic strip fame, is suing The Syracuse Post Standard for damages of $1,000,000.

Hoag, a native of Ireland, and now about seventy years of age, claims he has known Sydney Smith, creator of "Andy Gump," since Smith was a boy in Canandaigua.

Some years ago an operation for a facial growth left Hoag with an abbreviated and distorted chin. Hoag alleges Smith took his facial lines as the model for his character and that the publication of the comic strip has been to his own shame and mental torture, as he realizes his own face is being caricatured.

The suit was filed yesterday.

CITY WILL ADVERTISE

Industrial Committee of City Council Develop New Policy

Adopting a policy of direct advertising in some of the chief industrial centres of the United Kingdom, the industrial committee of the City Council will place advertisements in daily papers of Northampton, England, soliciting inquiries from boot and shoe manufacturers wishing to extend their British markets.

The scheme was suggested by Alderman H. O. Litchfield, chairman of the industrial committee of the City Council, to take advantage of the favorable publicity Victoria received as a result of the negotiations with John Moore of Bradford, England, in the centre of the woolen industry.

Northampton is the centre of the boot and shoe industry in the United Kingdom. The policy will be followed out by similar advertisements from time to time in other centres, setting out the advantages of Vancouver Island for manufacturers interested in Pacific markets.

The advertisements invite correspondence from manufacturers wishing to extend their connection, particularly in regard to the Pacific trade, and point out the favorable location of Victoria as a gateway for waterborne commerce on this coast.

MRS. J. D. MacLEAN TO CROWN MAY QUEEN

Victoria's winsome May Queen, Miss Marguerite Jeeves, will receive her royal insignia at the hands of Mrs. J. D. MacLean, wife of the Premier of British Columbia.

The coronation ceremony will take place at the Armories on the evening of May 23, at the conclusion of a concert to be given by children of the public schools, from a stage being erected to accommodate a choir of 200 voices.

The concert will commence at 8 o'clock and the coronation is scheduled to be performed by Mrs. MacLean at 9.15 o'clock.

TIMES EXTRA TO-MORROW ON CHAMPIONSHIP FIGHT

The Times will print an extra to-morrow night, giving all the details of the lightweight championship fight between Sammy Mandell, the title-holder, and Jimmy McLarnin of Vancouver. The fight was to have been held to-night, but has been postponed twenty-four hours by Tex Rickard, the promotor. It will start at 5.45 o'clock Victoria time. There will be fifteen three-minute rounds, provided there is no knockout.

There is unusual interest in the fight, not only in New York but also on the Pacific Coast. McLarnin is a Vancouver boy, whose fight up the pugilistic ladder has been carefully watched by the entire West. The sentiment in Victoria is all with McLarnin. Just how the money lies is another question.

The Times extra will be on the streets immediately after the fight ends.

DR. WILSON NAMED LEADER IN B.C. OF UNITED CHURCH

REV. W. G. WILSON, D.D.

Vancouver, May 17.—The delegates to the United Church conference elected Rev. W. G. Wilson, D.D., of First Church, Victoria, president of the conference this morning in succession to Rev. E. D. Braden. Dr. Wilson will preside at all the sessions of the conference this week and will hold office until next May.

COMPLAINTS ON DOCK SHOUTING

City Police Board Will Be Asked to Eliminate Nuisance

Barrage of Steamship Sirens Used to Drown Megaphones

Formal protest against the shouting of tallyho men at the C.P.R. Docks in the Inner Harbor will be made to the next meeting of the City Police Board, it was learned to-day.

The annoyance caused to visitors by over-zealous solicitation by sightseeing bus drivers has been a frequent source of protest and has been complained of by the Victoria Chamber of Commerce on a number of occasions.

Police court prosecution, attempted in other years, failed to put an end to the nuisance, which this year has broken out again with fresh impetus, it is stated.

For over a week now the daily ferry steamers from Vancouver and Seattle have been greeted by leather-lunged choruses from the shore in a demonstration that has been answered by ship's captains ordering intermittent blasts on the steamships sirens. Bedlam has resulted.

To put an end to the present unsatisfactory state of affairs the City Police Commission will be asked to take effective measures to put a stop to the nuisance and to settle the trouble once and for all.

Bank Clearings Here Gain Over $200,000

Victoria bank clearings for the week ending to-day total $2,682,095.

Clearings for the corresponding week of last year were $2,478,451.

SYDNEY GRAFT CHARGES HEARD

Trickery Surrounded Powerhouse Contract, Australian Commission Is Told

Sydney, Australia, May 17 (Canadian Press Cable via Reuter's)—Extraordinary charges of municipal graft have been made before a civic royal commission which is inquiring into charges of corruption in connection with a contract that was signed in 1925 for the municipal powerhouse here.

Arthur J. Arnot, general manager in Australia for Babcock and Wilcox Ltd., the chief witness at the inquiry, in his testimony said that S. Y. Maling, general manager of the municipality's electric department had told him it would cost his firm £7,500 to obtain the contract £2,500 to go to Maling himself and the remainder to what Maling called "the gang."

Arnot declared he protested strongly against this, but Maling said he "had to do it."

AGREED TO PAY

Subsequently Maling told Arnot, the witness continued, that at a meeting a certain alderman had declared that if £10,000 were not paid the contract would go to another company. The other company was ready to put up £15,000 to get it, he said.

Arnot characterized this as blackmail. However, he wrote to Sir James Kendall, managing director of the company in London, telling him of the interview with Maling and "in view of his authority to pay blackmail," the witness had agreed to pay.

IS SUGGESTED CITY CHIEF STAND ASIDE

Mayor Taylor Urged By McGeer to Retire Till Vancouver Inquiry Is Completed

Police Commission to Make Ruling on Position of Constable H. H. Duggan

Vancouver, May 17—Demand that Mayor Louis D. Taylor and Inspector John Jackson stand down until completion of the Vancouver police inquiry at present being held by R. S. Lennie as a special commissioner, was voiced by G. G. McGeer, K.C., counsel for Police Commissioner T. W. Fletcher, at this forenoon's session of the investigation.

"There is direct evidence against the chairman of the police commission," he declared.

The demand followed a suggestion made by Alex. Henderson, K.C., counsel for Mayor Taylor, that Commissioner Lennie should recommend the suspension of Constable H. H. Duggan as he had recommended the suspension of Chief H. W. Long and Detective Sergeant George McLaughlin. Constable Duggan yesterday admitted on the stand he had played a lottery

(Concluded on page 3)

POLICE HUNTING SAFECRACKERS

Series of Crimes in Vancouver Believed Work of One Gang of Thugs

Vancouver, May 17—That an organized gang of safecrackers is operating in this city is the opinion of the police authorities, who are endeavoring to obtain a clue to the identity of the leaders of the yeggs.

Within the last five days no fewer than four safes have been attacked by thieves, who in one instance staged a gunfight with a member of the police force.

THEATRE ROBBED

The latest outrage came last night, when the safe in the Grandview Theatre, Commercial Drive, was blown, the sum of $175 being taken therefrom.

According to police reports, the cracksman did a workmanlike job, wrenching the combination dial from the safe and then pouring nitroglycerine into the aperture, which they exploded, blowing open the door of the strong box.

CONVICT WITH GANG ESCAPES

Joseph Squires, Fifty, Makes Break From New Westminster Penitentiary

New Westminster, May 17—Joseph Squires, fifty, serving a sentence of two years in the penitentiary here, escaped from custody at 11 o'clock this forenoon while employed with a gang of convicts cutting up logs for fuel on the bank of the Fraser River two miles east of the penitentiary, half-way between Essondale and Fraser Mills.

BRIDGE PLAN VETOED

Ottawa, May 17.—By a majority of one, a committee of the Senate yesterday defeated the Niagara Falls Memorial Bridge Bill.

The purpose of the bill was to authorize construction of a bridge across the Niagara River from Niagara Falls, Ont., to the United States side.

LITTLE JOE

Tension Grows In Peking As South Chinese Forces Continue Drive to North

CHOSEN MUSICAL FESTIVAL PRESIDENT

COUNCILLOR GEORGE WATSON

named president of the Victoria Musical Festival Association at the annual meeting last night to succeed J. G. Brown who retired.

MINISTER MOVES TO END STRIKES

Heenan Hopes Toronto and Montreal Iron Men Will Resume Work

Montreal, May 17—Amicable settlement of the strikes of organized structural iron workers here and in Toronto may be effected as a result of conferences held to-day between Hon. Peter Heenan, Federal Minister of Labor, and officials of the Dominion Bridge Company and between the minister and a delegation of the workers.

"An early settlement of the dispute looks promising," Mr. Heenan declared as he boarded the liner Minnedosa, on which he sailed for Europe.

NEW COUNSEL FOR F. W. WILSON

Toronto, May 17.—Frank Regan, Toronto barrister, who was counsel for F. W. Wilson of Port Hope during the trial of Gen. Sir Arthur Currie's suit for damages for libel, has confirmed the report that he is no longer connected with the case, and will not appear when the defendant's appeal against the $500 award is argued.

JACKSON MAY BE CANDIDATE AGAIN

M. B. Jackson, former M.P.P. for the riding, will likely be chosen Liberal candidate for The Islands, according to reports from The Islands Liberal convention which is in session this afternoon at Sidney.

This evening a dinner is under way in Wesley Hall, Sidney, under Alex. McDonald, president of the North Saanich Liberal Association. Premier MacLean will be the chief speaker at to-night's meeting there to be held in Matthews Hall, starting at 8 o'clock.

British, United States, French, Italian and Japanese Put Up Defences About Legation Quarter to Meet Any Possible Attack if Nationalists Take City From the Northern Troops; Machine Guns Placed Along Walls

Peking, May 17.—Threatened by advancing Chinese Nationalist troops, Peking was tense to-day. Larger patrols than usual moved through the streets of the native city and about the foreign concessions.

British nationals were warned by their legation to be prepared to move into the legation quarter at short notice. Valuables were being sent for safekeeping by both Chinese and foreigners to the various legations.

Preparations to defend the legation quarter had been made by the guards. Japanese soldiers worked actively providing quarters for several hundred of their troops near the former Austrian Legation and strengthening their defences.

A heavy wall of masonry rose along the western boundary of the legation quarter, which is already protected by the great Tartar Wall on the south. Heavy gates encased in iron sheeting barred the entrances to the Chinese city on the north. Along many points in the enclosing wall new loopholes were cut to permit freer use of machine guns.

BRITISH-UNITED STATES GUARDS

United States marines were assigned to defend the southern boundary, marked by the Tartar Wall, and they shared the western front with the British.

The French took the east boundary and the Japanese, Italians and British the north.

The international force of 1,650 defending the quarter includes British infantry, United States marines, French colonial troops, Japanese infantry and Italian marines.

TIENTSIN DEFENCE

In Tientsin, also threatened, 1,600 British infantry, 3,950 United States marines, 2,200 French colonials, 400 Japanese and 375 Italians form the defending forces.

UNEXPLORED LAND SEEN BY AIR CREW

Dirigible Italia Returning to Spitzbergen After Trip to Lenin Island Group

King's Bay, Spitzbergen, May 17.—The dirigible Italia had progressed so steadily in its flight over the ice-covered Arctic that members of the base crew of General Umberto Nobile's expedition here to-day believed the fliers had reached their objective, Lenin Land, about 1,000 miles east of King's Bay.

They eagerly awaited the explorers' return to this base to learn what they had discovered on their trip over uncharted waters and on to Lenin Land, which lands are north of the Taimyr Peninsula, the most northerly part of Siberia, and had never been explored. General Nobile had planned to lower a party to the ice on Lenin Land.

SECOND FLIGHT

General Nobile and his companions are expected to return here to-morrow and then start almost immediately on another flight of exploration to the so-called Crockerland, which Peary and other explorers expected to see.

Radio messages received by the base ship, the Citta di Milano here from the Italia indicated that generally the airship had met favorable flying weather. It made a speed of from thirty to fifty kilometres an hour, depending on the wind. In passing over Franz Josef Land and heading toward Lenin Land the dirigible found a little fog, but the visibility was good for 100 kilometres. The last message from the airship at 7 o'clock Greenwich Time last night said the explorers were within sight of Cape Nicholas. The weather was fine with a little wind. It was hoped the Italia would be at Lenin Land at 10 p.m.

LONG SOLO PLANE FLIGHT SUCCESS

Lady Heath Lands at Croydon, England, From Capetown, South Africa

Croydon, Eng., May 17.—Lady Heath, the first woman to fly from Capetown to Europe, arrived at Croydon in a light aeroplane from Le Bourget to-day. She thus completed a 10,000-mile solo flight from Capetown, from which she started February 19.

Lady Health experienced a number of mishaps during her long flight, including a sunstroke and a forced landing at Bulawayo on February 26, where she was found unconscious on the veldt.

ANSCOMB NEW ROTARY HEAD

Club to Have Float in Victoria Day Parade

Herbert Anscomb was to-day named as the next president of the Victoria Rotary Club at the Empress Hotel, being the only nominee presented to the members by the official nominating committee.

Election of an executive of seven members will be the chief business of the meeting of May 31, choice being from the following fourteen candidates presented to-day:

Rev. M. W. J. Bruce, J. Clark, Dan. W. Evans, J. Johnson, J. Land, Thomas McConnell, James Macfarlane, Lloyd Morgan, Alex. Peden, J. Robertson, W. Sheret, Cecil Tice, Walter Tuck and Percy Watson.

The Rotary Club will have a big float in the Victoria Day parade, R. R. Webb assuring the members that they will be proud of the achievement of the float committee. Twelve members were drafted to act as escore to the float in the parade, all to be attired in white duck suits and straw hats.

Wilfrid Hughes gave a brief classification talk on window cleaning, describing the development of his business in eighteen years from a push cart to an industry employing many men and serving many stores, business houses, schools, the Government and private houses.

C. Denham introduced Pinkerton Day, vocalist, who entertained with a group of songs, accompanied by Chris Wade.

FIRE TRUCK HITS CROWD

London, Ont., May 17.—When a fire truck swept around the corner of King and Adelaide Streets here yesterday, a crowd of people waiting there to see a circus parade were bowled over by the ladder ends. Of the eighteen people hurled to the ground, six were injured. The most seriously hurt is five-year-old Edward Lawrence, who is in a hospital with a fracture of a shoulder bone and possibly other injuries.

Bremen Crew Now at Detroit

Detroit, May 17.—The Junkers monoplane bearing the crew of the transatlantic monoplane Bremen landed at the Ford airport at 10.34 a.m. to-day from Indianapolis, in the course of the fliers' tour of part of the United States.

The travelers are Capt. Herman Koehl, Maj. James Fitzmaurice and Baron von Huenefeld.

PRAIRIE FARMERS RUSH SEEDING TO COMPLETION

Winnipeg, May 17—Farmers and market gardeners in Manitoba were in a happy mood to-day as the result of a welcome overnight downpour of rain.

The precipitation, the first in more than two weeks, ranged from showers to a veritable deluge. In Winnipeg a fall of nearly an inch and a half was recorded.

With wheat seeding completed in Manitoba, the moisture was most opportune and will materially contribute to early germination. Clear weather to-day and a forecast of cool winds gave promise of an early resumption of coarse grain seeding, which already is well advanced.

Elsewhere in the prairie grain belt, seeding was being pushed to completion. Light showers were reported from scattered points both in Saskatchewan and Alberta. Generally, just sufficient rain fell to settle the surface soil, temporarily allaying fears of further drifting. Prospects farther West are for showers during the next twenty-four hours

FOR COMFORT AND ECONOMY

A Victoria-made Albion Range will comfortably heat your home and prove a real economy, too. Prices, including installation, from .. $100.00

ALBION

STOVE WORKS LIMITED

2101 GOVERNMENT STREET. PHONE 91

WOMEN'S WHITE CANVAS SHOES

Low and Cuban heels.
Sizes 3 to 8 ..... $2.95

OLD COUNTRY SHOE STORE

635-637 JOHNSON STREET

Painters—Paperhangers—Decorators

GOOD CHEAP PAINTS

The only thing cheap about our Paints is the price. You can prove the quality by trying "Harkness."

HARKNESS & SON Pandora at Quadra Phone 4746

McKINNON'S PRICE

WEEK-END CASH SPECIALS

FINEST NEW ZEALAND BUTTER, per lb.	44¢
3 lbs. for	$1.30
CHOICE ALBERTA CREAMERY, per lb.	43¢
3 lbs. for	$1.27
SWIFT'S PICNIC HAMS, per lb.	19¢
BROWN GRAIN VINEGAR, qt. bot.	15¢
B.C. SALMON, (very special), 4 tins for	26¢
SHELLED WALNUTS, quarters, per lb.	25¢
PEACH JAM, 4-lb. tin	44¢
WHITE SWAN SOAP, 7 cakes for	26¢

1607 Douglas St. Phone 1903

ANNOUNCEMENTS

Ray Kinloch's Orchestra for the Club, Public Hall and Home (two to seven pieces). Call at 24 Winch Bldg. Phones 1915 and 8432. The latest dance numbers played strictly according to publisher's music. •••

* * *

Women's Canadian Club, Tuesday, May 15, at 2.45 p.m., Empress Hotel. Speaker, J. W. Winson of Huntingdon, B.C., on "The Meanderings of a Naturalist." •••

* * *

Ray Kinloch's orchestra for the club, public hall and home (two to seven pieces. Call at 24 Winch Bldg. Phones 1915 and 8432. The latest dance numbers played strictly according to publisher's music. •••

* * *

Change of Time — E. & N. Ry. on May 23. •••

* * *

A meeting of the dealers of Automotive Industry of Victoria will be held in the Chamber of Commerce on Tuesday, May 15, at 8 p.m. Mr. H. Edward Bridge, vice-president of the Dominion Creditors' Association Limited, of Vancouver, will speak on "Credit Methods," followed by open discussion. •••

* * *

Sidney People. You may buy Sheen Polish at McKillican's. •••

* * *

Violin and Piano Recital by pupils of Mr. and Mrs. E. Semple, will be given in the Amphion Hall, 789 Yates Street, on Friday, May 18, at 8 p.m. Collection. •••

* * *

Miss Agnew will give a talk on her trip to South America in the Y.M.C.A. Friday, May 18, at 8 o'clock, under the auspices of the Ladies' Auxiliary to the Y.M.C.A. Admission 25 cents. •••

5¢

The mind works best when the mouth is happy keep a packet in your packet that Candy Mint with the hole!

PEP-O-MINT LIFE SAVERS

Pantorium DYE WORKS

VALETERIA SERVICE. Victoria, B.C.
Cor. Fort and Quadra Streets

All Puffed Up

Leading Lady—I could hardly get my slippers on this morning.

Chorus Girl—What? Swelled feet, top?

The compression ratio of an engine means the ratio of total cylinder volume to combustion chamber volume.

A Rabid Fan

Father—Suppose we call the baby Zopheir?

Mother—Oh, poor kid! What does it stand for?

Father—Nothing, only it'll work out his cross-word puzzle.

On the theory that a monotonous droning sound will make one drowsy, a German inventor has devised a machine to cure sleeplessness. The apparatus, wound up like a clock, emits a humming sound which continues for 40 minutes.

REAL ADVANTAGES

Honest merchandise, honestly represented .... A fair price .... liberal terms .... Satisfaction safeguarded by our reputation .... These are real advantages enjoyed by every customer who buys his used car from us.

A. E. Humphries Motors Ltd.

925 Yates Street Phone 479

ASSOCIATE DEALERS

NOEL McFARLANE MOTORS, Nanaimo; PIDCOCK and McKENZIE, Courtenay

A USED CAR IS ONLY AS DEPENDABLE AS THE DEALER WHO SELLS IT

SEE OUR CLASSIFIED AD. ON PAGE 13

GEORGE WATSON NEW PRESIDENT

Elected Leader of Victoria Musical Association at Annual Meeting Last Evening

Councillor George Watson of Saanich was unanimously chosen to act as president of the Victoria Musical Festival Association for the coming year, at the annual meeting of the association held last evening in the Council Chamber of the City Hall.

Mr. Watson will succeed J. G. Brown who has been president of the association since its inauguration two years ago. Other officers elected last evening were H. A. Beckwith, first vice-president; W. P. Jeune, second vice-president; Mrs. A. R. Walsh, third vice-president; Miss Eva Dann, corresponding secretary; E. Cave-Brown-Cave, recording secretary; Austin I. Curtis, treasurer. Mr. Curtis was re-eleceted. The following were elected as the committee: Jackson Hanby, George A. Bucklin, Fred Waddington, Mrs. W. H. Radbourne, Albert Young, Mrs. W. A. Jameson, Miss E. Brompton, John Smith and L. A. Gane.

THANK RETIRING PRESIDENT

In the unavoidable absence of the president, J. C. M. Keith, first vice-president filled the chair. A letter was read from Mr. Brown who stated that while the interests of the association would always be his, he would not be able to again run for office. Mr. Keith moved that a letter be sent to Mr. Brown expressing the thanks of the members of the association for his untiring work during the last two years and for his zeal in advancing the cause of the association at all times.

"Were it not for Mr. Brown's help at all times," said Mr Keith, "I am afraid the affairs of the association would not have been as harmonious as they turned out to be. His place will indeed be hard to fill."

The retiring recording secretary, Mrs. A. R. Walsh, in her report gave a brief resume of the work accomplished during the past year. The association had been most active she reported, particularly at the time of the festival when all of the adjudicators and several of the out-of-town competitors had been entertained at various social functions.

Gordon Holdcroft in his report as corresponding secretary stressed the fact that, in order to lessen the cost of future Victoria musical festivals the local association should amalgamate with festivals to be held in Nanaimo and in the Okanagan. In this way several of the greater costs of the festivals, particularly the fees of the adjudicators, would be considerably lessened. The meeting generally approved of this and efforts along this line will be made shortly .

The treasurer, Austin Curtis, showed in his report that the finances of the association were in good shape. He pointed out that while there was a short deficit in this year's festival of $13.20, a balance of $1,629 was carried over from last year. In this way the association was well ahead of the game.

Hearty votes of thanks were passed by the meeting to The Colonist and The Times for publicity given during the festival and at all other times.

"Thirty meetings were held during the year with an average attendance of eleven," Mrs. A. R. Walsh, secretary, said in her annual report.

"After the standing committees were appointed the whole stress of our efforts was laid on making the syllabus ready for the press. This is a task no one can fully appreciate without experience. The syllabus and programme committee—Mr. Waddington, Mrs. Radburn, Mr. Keith and Mr. Bevan-Pritchard—and the music selections committee—Mr. King, Mrs. Jameson, Mr. Waddington, Major Bullock-Webster, Mr. Hanby and Mr. Wickett—will, I am sure, heartily support me in this statement. Twenty new classes were added to the syllabus, including the gold medal class. This increase of classes necessitated more days for the festival, many more prizes and increased expenses. In this connection I would like to mention the wonderful response made by the public (societies and individuals) to the requests of the prize committee (the secretary, Mrs. Radburn and Mrs. Jameson). At the next meeting after the committee was appointed we were able to report the prize list practically complete.

"Bronze medals were an added feature this year. It was thought that the winner of a cup or shield should have something, after giving up the trophy, to show that he or she had won it. They proved, however, to be quite an added expense and we are not sure they are worth their cost. It was perhaps noticed that a little more attention was paid our adjudicators and out-of-town visitors this year than last. The adjudicators were entertained at luncheons by the Rotary and Kiwanis clubs. Our president, Mr. Brown, also entertained them all and the directors as well at a luncheon, and an invitation to the reception for Lord and Lady Willingdon at Government House was also arranged. Through the courtesy of the Young People's Society of the First United Church the visiting school choirs—Port Angeles, Duncan and Shawnigan—were entertained at supper. This was especially appreciated by the young people and their teachers.

"In closing I must say a few words of appreciation of our retiring president, J. G. Brown, the man who has so successfully and well guided the affairs of the association the past two years. His broad vision, kindly heart, wide experience and firm hand have meant very much to the pioneer work of the movement. His place will be hard to fill."

Change of Time—E. & N. Ry. on May 23. •••

FRECKLES

Don't Try to Hide These Ugly Spots; Othine Will Remove Them Quickly and Safely

This preparation is so successful in removing freckles and giving a clear, beautiful complexion that it is sold by all drug and department stores with a guarantee to refund money if it fails.

Don't try to hide your freckles or waste time on lemon juice or cucumbers; get an ounce of Othine and remove them. Even the first few applications should show a wonderful improvement, some of the lighter freckles vanishing entirely.

Be sure to ask for Othine—double strength; it is this that is sold on money-back guarantee. (Adv.)

IMPRESSIVE MILITARY RITES MARK FUNERAL

LATE COL. JOSIAH GREENWOOD HOLMES

former General Officer Commanding Military District No. 11, who was laid to rest yesterday.

Le Gallienne Honors Ibsen—And How!

Leads Her Company Through Three of Henrik's Plays in a Day; Then to Bed

By LEONARD HALL

New York May 17. — Old Henrik Ibsen, the great Norse dramatist, now has been carrying on—boy, man and angel—for one hundred years, and this notable centenary in the world theatre has been celebrated here by a lot of speeches and the dramatic efforts of Miss Eva Le Gallienne

This young actress manager, who for two years has been running what she calls The Civic Repertory Company in an old barn of a theatre down on the upper rim of Greenwich Village, has added Henrik's fine play, "Hedda Gabler," to her bag of dramatic tricks, and is appearing once or twice a week in the play with considerable success.

* * *

This production, however, is only an item in Eva's birthday party for old Henrik. When Le Gallienne celebrates a centenary, it stays celebrated, and how! She decided, lacking Ibsen's presence, to puff out five score candles in a bigger and more constructive way, and the gale that occurred seriously unsettled the shipping in New York harbor.

What happened when Eva got through must have set the playwright rolling in his cool tomb. For she presented no less than three of his plays in one and the same day. At 10.30 a.m., Eva and her company presented a dress rehearsal of "Hedda Gabler." Resuscitated by heavy drams of aromatic spirts of ammonia, at 2.30 p.m. the actors went after "The Master Builder," and had that situation mopped up by five.

At 8.30 p.m., faint yet pursuing, the company went at "John Gabriel Borkman."

At midnight, with eight hours of Ibsen shouted, whispered, and cooed, the actors staggered to their homes, fell into their trundle beds fully clothed, and slept for fourteen hours.

* * *

Nothing like this theatrical six-day bicycle race has ever been seen in the theatre, and probably will not be until the ambitious Eva, on some Shakespeare birthday, does three of the bard's plays, with a snappy midnight show of "Macbeth" to wind up the celebration.

Intensive inquiry and research have failed to turn up anyone who sat through the three Ibsen plays—probably for the very good reason that if such a person really existed, he is now either in a madhouse or his grave.

All joking to one side, it remained for Eva Le Gallienne to suitably honor Ibsen in America on the occasion of the centenary of his birth.

When his plays were first done in English thirty years ago he was looked upon as an iconoclast of the most malevolent sort. London censors barred him, and intellectuals fought for him.

A lot of adjectives have gone over the typewriter since those fabulous times, but he still remains as the man who kicked overboard the old-fashioned fussy dramatic technique and began writing terse, gripping plays about real people

Eva Le Gallienne—both of them

Food For the Teeth

By DR. MORRIS FISHBEIN

The Academy of Periodontology, which merely means to say that it is concerned with the teeth, has recently issued a bulletin on proper diets associated with healthful teeth.

An extensive investigation of the modern dietary has shown that it is often deficient in calcium, iron, phosphorus, iodine, vitamins and roughage.

In many food substances, particularly in cereals, potatoes, the root vegetables and in most fruits these elements are found associated with the outer structure or peel. In the modern meal of cereals and usually in the preparation of foods and vegetables for the table these portions are omitted.

MILK AND VEGETABLES

It is therefore necessary to supplement the diet by providing plenty of milk, fresh green leafy vegetables, fruits, butter, liver (at least once a week) and sea fish.

The dental bulletin points out that not only is the inclusion of these substances necessary, but also they must be so handled in the kitchen as to permit the retaining of most of the natural color, flavor and health promoting contents. The important materials are sometimes lost in the cooking water.

Ninety-nine per cent of the calcium in the human body is in the bones and in the teeth. Calcium is so necessary to life that the blood takes it up from the structures which have it, if it is not supplied in the food.

Calcium is especially provided in milk, phosphorus in cauliflower, potassium in potatoes, the vitamins in butter and in the leafy vegetables, and especially in liver; iron is provided in the liver and in some of the leafy vegetables; roughage in the diet can be had by eating cauliflower, potato skins, lettuce and some of the fruits. Calcium is also to be had in buttermilk, cheese, celery, cabbage and egg yolks.

FACTS EASY TO GET

The basic facts regarding diet are relatively simple. Anyone who really wishes to be informed can find them available in dozens of books and pamphlets on the subject.

To be without this information today is not only harmful to the individual person, but is actually to be taken as a sign of ignorance equivalent to inability to read and write.

Quick Pile Relief

Dr. Leonhardt's Hem-Roid is guaranteed to banish any form of Pile misery, or money back. It gives quick action even in old, stubborn cases. Hem-Roid is a harmless tablet that removes blood congestion in the lower bowel—the cause of piles. It brings joyful relief quickly and safely or costs nothing. MacFarlane Drug Co., Vancouver Drug Co., and druggists everywhere sell it with this guarantee. (Adv.)

235 Ford Touring 1924 Model
Good tires, general appearance very good; mechanically perfect.
$225

227 Ford Touring 1926
Original finish, runs perfectly, bumpers front and rear.
$385

199 Ford Tudor 1925
Nickel radiator, good tires; upholstery and finish in fine condition; runs like a new car
$410

177 Stude Light Six
Newly-painted, new tires, motor and running gear in fine shape; side curtains, top and upholstery like new.
$435

98 Willys Knight
Just out of paint shop, good tires, good upholstery and an engine you'll never wear out.
$525

91 Star Sports Touring, 1925
New duco, full balloon tires; mechanically perfect.
$485

208 McLaughlin Sedan, 1925
Attention Taxi drivers! A reasonable investment for a good car.
$785

YOU WILL WANT A CAR FOR THE 24TH

BEST VALUES IN TOWN

Liberal Terms—Trades

Other Good Buys From $165. All Makes

THOMAS PLIMLEY LTD.

1010 Yates Street Open Evenings Phone 697

SALVAGE KING TO AID FRENCH LINE STEAMER

Left Port at 12.15 To-day For Point Wilson Where Nevada Is Aground

To tow off the French line freighter Nevada, which went aground yesterday morning near Port Townsend, the Pacific Salvage Company's steamer Salvage King left port at 12.15 p.m. today.

According to reports received here, it is understood the Nevada is in no actual danger but is firmly embedded in the sand. She went ashore on an ebb tide and was left on the bottom as the water receded.

The Salvage King should be at the scene by shortly after 3 o'clock to-day and it is expected an effort will be made to pull off the stranded ship some time to-day.

PACIFIC COAST CHARTERS

Latest fixtures in the Pacific Coast charter market are as follows:

Commercial Guide, 2,890 tons, lumber, North Pacific to Boston, June, p.t.; by Blanchard Lumber Company.

Ms. Nicoline Maersk (Danish), 2,532 tons, time charter, North Pacific to Australia, June; by Transatlantic Steamship Company.

Lake Gorin, 1,445 tons, lumber, North Pacific to New York, June, p.t.

Ms. Fernhill (Norwegian), 2,453 tons, lumber, Grays Harbor to Yokohama and Osaka, May-June, p.t.; by Canadian American.

SOCIAL AND PERSONAL

Mrs. Woodwine, of Los Angeles, and Mr. and Mrs. Banks, of Los Angeles, are visiting in Victoria and are guests at the Empress Hotel.

"How long did it take you to learn skating?"

"Oh, several sittings."

"Now don't forget to bring me Dr. Chase's Nerve Food. I am feeling so much better I don't want to miss a single dose."

Dr. Chase's Nerve Food

WICKER FERN STANDS

$2.75, $6.50, $8.50, $17.50

All Excellently Made and Exceptional Values

—Patronize Disabled Soldiers—

THE RED CROSS WORKSHOP

584-6 Johnson Street (Just below Government St.) Phone 2169

CUSTOMS BILL VOTED BY M.P.'S

Third Reading Given Measure Governing Appointment of Staff Members

Ottawa, May 17—Third reading was given by the House yesterday to the Government bill which empowers the Minister of National Revenue to nominate customs appraisers, customs preventive service officers and drawback investigators for appointment by the Civil Service Commission.

The third reading came after defeat by 92 to 76 of an amendment moved by Hon. R. B. Bennett, Conservative leader, that the appointments should be made by the Civil Service Commission. The vote was on straight party lines. The Conservatives, Progressives and U.F.A. and Labor voted for and the Liberals and Liberal-Progressives voted against the amendment.

The bill was then read a third time on the same vote reversed.

It was explained by the Minister of National Revenue during the debate that the changes provided for were recommended in the report of the Customs Inquiry Commission.

FOR VETERANS

While the discussion was in progress an amendment was moved by Hon. J. A. Robb, Minister of Finance, which provided that in the appointment of the officers provided for under the bill, "all qualifications being equal, preference should be given to those who served overseas in the Canadian army or on the high seas in a seagoing ship of war" and who were honorably discharged.

C. G. Power, Liberal, Quebec South, moved as a sub-amendment the insertion of the words "or being resident or domiciled in Canada at the outbreak of the war, served in His Majesty's forces."

The sub-amendment carried and the bill soon was reported from committee and third reading followed.

Change of Time — E. & N. Ry. on May 23.

DISTINCTION

From the days of the old-fashioned runabout to the drawing-room on wheels of today, Silvertown Tires have always given that distinctiveness in appearance and priceless measure of comfort and service which makes driving a car a real luxury.

Silvertown Tires and Tubes are made by the Canadian Goodrich Company at Kitchener, Ontario.

SB

Goodrich Silvertown Cord Tires

— And They Cost No More

TERGESON BROS.

THE TYRE SHOP

DISTRIBUTORS CANADIAN GOODRICH TIRES

PHONE 5251 1111 BLANSHARD STREET

PENITENTIARY CHANGES URGED

Recommendations Made in Annual Report of Federal Superintendent Hughes

Ottawa, May 17.—A number of recommendations for the improvement of conditions in the penitentiaries of Canada are contained in the annual report of the superintendent, Brig.-Gen. W. St. P. Hughes, for the fiscal year ended March 31, 1927, which has just been published.

During the year reviewed in the report the average prison population was 2,456, an increase of sixty over the year previous. The revenue was the largest ever turned in by the penitentiaries, amounting to $183,004. The year before it was $49,855. There were no escapes from the penitentiaries during the 1926-7 period.

Gen. Hughes's recommendations are:

Reopening of the Criminal Mental Disease Hospital.

Segregation of habitual criminals.

The furnishing of more work for the inmates by the Government.

Payment of wages to well-behaved inmates prior to discharge.

Training of officers before being permitted to take charge of inmates.

Empowering of those in charge of penitentiary administration with authority to administer and discipline on similar basis to that of the Royal Canadian Mounted Police.

Changes in the method of purchasing supplies. This is declared essential in order to attain success in the manufacture of goods in the penitentiaries.

TRAINING NEEDED

In support of these recommendations, the report says:

"The reclaiming by training, educating and reforming of the hundreds of young men who are yearly admitted to the Canadian penitentiaries is surely a most worthy object. It is needless to attempt this, however, unless officers of a high type and specially trained in the knowledge of handling human beings are provided. Example is the best teacher. There is nothing to take the place of proper object lessons. No real progress is possible in the reformation and treatment of the criminal until the difference between one inmate and another is realized and taken into account. This cannot be done by untrained and uneducated officers.

"The dormitory system is not in use in any of the Canadian penitentiaries. The corruption that usually exists in institutions where that system is in use is, therefore, avoided.

FEWER PUNISHMENTS

"Punishments in penitentiaries have been materially reduced. Many inmates are now discharged who have not had any report for infraction of rules and regulations recorded against them during the term of their incarceration. The more punishment awarded in a penitentiary, the stronger the probability the place is badly managed. The inmates' behavior towards the officers will largely be determined by the officers' treatment of the inmates. This is no new discovery. More considerate treatment of the inmates usually results in improved conduct. No progress can result in the treatment or reformation of inmates until the differences between one inmate and another are recognized and taken into account.

CONSTRUCTIVE WORK

"All prisoners received at the penitentiaries are accompanied by a commitment commanding the warden to receive them, maintain them in custody for the period mentioned, and keep them at hard labor. The halt, the lame, the blind, and often the imbecile, are sentenced to the penitentiaries at hard labor. It, therefore, behooves the Government to provide sufficient labor at which those sentenced may be employed. Inmates need the upbuilding influence of wholesome, constructive work.

"The penitentiaries have excellent shops, large and well lighted and ventilated, the necessary machinery, the power to operate same, the workmen and qualified instructors in every department; in fact, a complete organization, sufficient to make the penitentiaries self-sustaining if given the Government work they are capable of doing. Why not permit the inmates of Canadian penitentiaries to support themselves and relieve the taxpayers to that extent?

"Sympathetic supervision after discharge should be provided. A man's conduct may be improved while in prison, but how he will behave when liberated is quite and ther matter liberated is quite another matter. He should be guided and assisted to overcome former weaknesses and desires and helped rehabilitate himself in society. When a man has gone wrong it may usually be assumed there is some weakness in him that made him unable to resist certain classes of temptation. He, therefore, for a time, should be guided and assisted after his discharge.

"The control and management of penitentiaries should be placed in the hands of those trained in the service. The Penitentiary Act and regulations should be drafted by these officers. During the last eight years the revision of the Penitentiary Act and regulations has been given a great deal of study and attention, and has been discussed, at length, item by item, at all the conventions penitentiary officers have held. Thirteen wardens, twelve deputy wardens, the superintendent, three inspectors, two penitentiary engineers and the parole officer have agreed on what, in their estimation, should be done in this connection. The first-hand knowledge gained by all these officers through long years of experience in actual contact with the inmates and institutions has eminently fitted them for this work. The average of experience of the above mentioned officers is over twenty years. It would appear recommendations from such a body would be well worth considering."

John O'London Is Newmarket Winner

Newmarket, Eng., May 17 (Canadian Press Cable)—Mrs. Arthur James's colt John O'London won the Payne Stakes here this afternoon by a short head from Lord Rosebery's Cameliford. Lady Ludlow's Sleep Lad was third. The betting was 3 to 1 against, 13 to 8 and 100 to 12.

Seven three-year-olds went the mile and a half of the race, which is known as a test for the Epsom Derby.

To-day's winner, a brown colt by Swynford-Picardel, is a Derby candidate.

LARGE PRICES FOR PICTURES

London, May 17. — Thousands of guineas were being bid every few minutes for pictures in the sale of the final portion of the late Sir George Holford's collection in Christie's rooms here, which were packed with experts.

The total amount realized at to-day's sale was approximately $1,800,000. The biggest price paid up to midafternoon was 48,000 guineas for Rembrandt's Portrait of a Man Holding a Torch Rembrant's Portrait of a Young Man with a Cleft Chin brought 44,000 guineas. Both of these pictures went to Knoedlers.

Rembrandt's Portrait of Mortin Leoten sold for 26,000 guineas, and Albert Cuyp's Dordrecht of the Maas for 20,000 guineas.

IS SUGGESTED CITY CHIEF STAND ASIDE

(Continued from page 1)

in a gambling house and consumed liquor there "to secure evidence."

SOURCE OF AID

The commissioner was in the position of having to depend for aid in obtaining evidence on two men who themselves were under investigation, Mr. McGeer contended. He expressed the opinion that any person involved should step down during the investigation.

Mr. Henderson argued there was no direct evidence against either Mayor Taylor or Inspector Jackson, but that Constable Duggan had admitted dereliction of duty.

A. H. MacNeill, K.C., commission counsel, suggested the police commission should deal with Constable Duggan's case and Commissioner Lennie agreed with the suggestion.

CHOW ON STAND

Chow Wong Lum, keeper of a Chinese gambling house, recalled to the stand, reiterated his denial of Wednesday that he had paid protection money to any person.

Asked by Mr. McGeer if he had informed Police Constables Angus Stewart and David Carnes "that Shue Moy, alleged gambling king, had told you that you would have to raise your protection payments from $50 to $150 per month or your place would be closed down," Chow Wong Lum replied: "No."

Asked by Mr. McGeer if he had ever informed his own lawyer "that Shue Moy wanted to raise your protection money," the witness replied in the negative.

The officers swore Chow Wong Lum had told them he had refused to pay more protection money, and that as a result his place at 17 Trounce Alley had been closed.

QUESTIONED ON ACCOUNTS

The Chinaman was cross-examined by Mr. McGeer regarding a number of account books which were entered as exhibits.

"The public never had a chance. It was just plain theft," declared Mr. McGeer when he pointed out that books of Chow Wong Lum's place at Davie Street showed receipts of $9,564 in ten months and winnings paid out in that period of only $2,034.

CONSTABLES CALLED

Mr. McGeer stated he wished permission to take the evidence of Constables David Carnes and Angus Stewart so they could return to their work.

Mr. Lennie had Constable Carnes called. Stewart was excluded from the room when Carnes gave his evidence.

Constable Carnes swore he had visited Chow Wong Lum at the latter's place at 17 Trounce Alley and that he had conversed with him in regard to his gambling business.

"His place was closed up when I visited him," stated Carnes. "Shue Moy's place at the Bodega Hotel, nearby, was running and I asked him why his place was not running like the others. He told me they would not let him, that they had wanted to raise his protection payments from $50 monthly to $150. He said he had refused and they had closed him up.

RECORD OF GAMBLING

Chow Wong Lum was recalled to the stand. He identified a book handed to him by Mr. McGeer as the account book for 17 Trounce Alley, from December, 1927, to January 2, 1928, January 2 to January 18 and January 27 to January 31.

Mr. McGeer asked the witness how long he had been gambling at 17 Trounce Alley.

The witness replied he had operated there in 1925 and 1926. Georgie Chow, he said, was a partner in 1925.

Referring to the book entries from December 3, 1927, till January 2, 1928, Mr. McGeer said:

If you add $1,728.30 to $217.70, the total is $1,946?" asked Mr. McGeer.

The witness replied in the affirmative.

"And your total expenses were $536.35?" asked the barrister.

"Yes."

"Now, if you take the expenses from the income, you have a profit of $1,409.65, as shown in your book?"

"Yes, the accounts must be right," replied the witness through the interpreter.

CHRISTMAS PRESENTS

Telling of the buying of Christmas presents, the witness said he remembered Georgie Chow and he together had bought a diamond for $150. He had bought it out of gambling funds. Georgie had taken the diamond and did not tell the witness what he had done with it.

The witness denied he had gone to the station with Georgie to give the diamond to Sergt. McLaughlin.

The witness admitted one of the books showed his profit in "slow draw" for a month had been $379.

YESTERDAY'S EVIDENCE

At yesterday afternoon's session of the inquiry, Constable H. H. Duggan, who had testified Tuesday, was recalled. Under cross-examination by W. W. B. MacInnes, counsel for Shue Moy, the constable declared that, for the purpose of "getting knowledge," he had frequently played Chinese lotteries, and on one occasion had won $90 on a ten-cent ticket. He had often visited Shue Moy in the latter's Chinatown establishment. He was seeking information, he said, and had drunk liquor with the Chinaman.

ACCOUNTS PRODUCED

During yesterday afternoon account books of an alleged gambling establishment at 615 Davie Street, were brought before the commissioner, revealing regular expense items of $50 monthly from March to September, 1927, and increasing for the three ensuing months to $150.

Chow Wong Lum, a partner in the establishment read from the books, records of incomes, expenses and profits from March, 1927, to March of this year. The total profit for the period, he said, was $3,346.

LUTHERANS HONOR VETERAN PASTOR

Dr. J. C. Kunzmann Has Served Nearly Fifty Years in Ministry

Honor was paid to Dr. J. C. and Mrs. Kunzmann who have entered on the fiftieth year of service in the ministry at a luncheon tendered to them at noon to-day at Grace Church by the Pacific Synod of the United Lutheran Church. The venerable couple were presented with a beautiful bouquet of flowers and many speeches of congratulation and appreciation were tendered. Reference was also made to the golden anniversary of their wedding next month.

At the business meeting this morning the Synod adopted the budget of $11,000 for mission work for 1928. Three new congregations were welcomed into membership, Central, Seattle; St. John's, Fairbanks, Alaska, and the American Lutheran Church, Salem, Ore.

It was also decided to set aside 1930 as an educational year with special emphasis on Christian education and the Theological Seminary at Seattle.

BEAVERBROOK'S WAR BOOK OUT

Says Asquith Lost Premiership Because of Churchill-Fisher Dispute

London, May 17.—When Lord Beaverbrook's book, "Politicians and the War" was published here to-day, those interested in the personality of the author were disappointed to learn he had rigidly cut out all accounts of his own activities. Neither has he mentioned anything in the way of Cabinet secrets not already revealed.

The readers also are deprived of enlightenment from the author concerning the Ministry of Information, of which he was the head.

CHANGE OF MINISTRY

Lork Beaverbrook insists it was the quarrel between Rt. Hon. Winston Churchill, then First Lord of the Admiralty, and Admiral Lord Fisher that caused the fall of the Asquith Liberal Government, the change not being due to the campaign of the newspapers owned by the late Lord Northcliffe against the Asquith administration because of the shell shortage. Lord Beaverbrook reveals, or rather confirms, the fact that Lord Fisher was merely discontended over his relations with Churchill, but with his own position, which he regarded as comparing unfavorably with that of Lord Kitchener.

Lord Beaverbrook is severe in his book upon Mr. Asquith's methods of forming the first coalition government, especially Mr. Asquith's attitude towards Rt. Hon. Andrew Bonar Law, who was prevented from becoming either Chancellor of the Exchequer or Minister of Munitions. "Later on," says the author, "Asquith and his friends had to pay a bitter price for joining in a game which tended to depreciate Bonar Law's status in his own party and weaken his authority over it.

"The Premier," he says, "hopelessly under-rated Law's talents and character from start to finish of the coalition."

LEGATION RUMOR NOT CONFIRMED

Washington, May 17.—The Japanese Embassy here has no knowledge of the rumor that Sethuzo Sawada, counsellor of the Embassy here, will be appointed Minister to Canada. The rumor reached here in a Tokio newspaper.

M. Sawada yesterday informed the Canadian Press he had no information from his Government. He was appointed charge d'affaires here during the absence of Ambassador Matsudaira, who is to go to Tokio for six months, and he understands he will remain here for that period in charge of the Embassy.

CHANGES IN PAINT DUTIES ARGUED

Tariff Board Hears Statements For and Against Reduction in Levy

Ottawa, May 17—The Tariff Advisory Board yesterday considered the application of the Consumers' League of Canada that the tariff on paints be reduced by approximately one-third. The application was presented to the board by R. J. Deachman, counsel for the league.

"The paint manufacturer is in a singularly fortunate position," said Mr. Deachman. "Most of his raw material is imported free of duty. On the finished product the duty runs as high as 37½ per cent. The nature of the competition is not such as calls for the present exorbitant tariff."

He argued the protection on paints made this commodity very high priced in this country. It was to the general benefit of the people of Canada that point prices should be low to encourage general use of paint not only for preserving the buildings of the country, but also in improving the appearance of the homes of Canadians.

Chairman W. J. Moore ruled that various other references regarding the tariff on paints should be considered along with the one from the league.

WHITE PIGMENTS

On behalf of an English firm, L. M. Chesley of Montreal asked that oxide of antimony be placed on the same footing as other similar white pigments which entered free of duty under the British preference. On the other hand the Titanium Limited, Montreal, submitted a request that the duty on white pigment be increased to equal that on dry white lead, in order that the pigment industry in Canada might be developed.

The linseed oil manufacturers submitted an application that linseed oil crushed in Great Britain should not be admitted into Canada under the British preference rate because eighty-five per cent of the flax seed used there came from Argentina.

The brief set forth that while Western Canada grows many times more flax seed than would be required to meet the needs of Canadian crushers, nearly all of it goes to the United States and Canadian mills get considerable of their supplies from Argentina.

Another brief was submitted opposing any reduction in the duty on Paris green.

MANUFACTURERS HEARD

At the afternoon session it was maintained that without protection, the manufacturers of paints could not hold their market against British producers. The lead pigment used by British firms was secured more cheaply through the Panama Canal, going as ballast, than eastern Canadian firms could get it by rail.

W. B. McLaren, Ottawa, representing about fifty per cent of the paint manufacturers of Canada, opposed the application of the league.

Reduction of the tariff on insulating materials was urged at the afternoon session also. Wall board manufacturers opposed the application. They claimed tests proved the superiority of their articles to those made in the United States, the prices being as cheap. An increase from 17½ to 25 per cent was urged instead of a reduction. The United States tariff is twenty-five per cent. Increased competition would increase consumption of wall boards, it was declared.

$7,000 SUIT IS DISMISSED

Fernie, May 17.—On testimony of Mrs. Lavoratta of Vancouver, that she had seen a man light a match to a hay shed at Natal, Mr. Justice Murphy yesterday dismissed the suit of D. M. Wolianky for $7,000 damages against the Canadian Pacific Railway for destruction of a hotel owned by him at Natal.

The hotel burned last August. Wolianky claimed the burning of the hotel was caused by flames spreading from a hay shed on the railway right of way, alleging the original fire in the hay shed was caused by a spark from a passing train.

Angus Campbell & Co. Ltd.

1008-10 Government Street

Stylish Spring Coats of Novelty Tweeds and "Kasha" Cloth

Special Friday Offering at $25.00

If you are desirous of purchasing a Really Smart Coat at a popular price it will be well worth your while to inspect this showing here to-morrow at twenty-five dollars. These fashionable coats are perfectly tailored from excellent quality English tweeds or "Kasha" Cloth—beautifully lined, well cut. They are coats that will be much admired for their extreme smartness. No matter which coat may be your choice, you will at once consider it magnificent value at **$25.00**

Miss G. McCulloch, Specially Trained Corsetierre From the "Nemo" Hygienic Institute New York

is now in attendance in our Corset Department, and will be here until Saturday, May 19. Miss McCulloch will gladly advise you in selecting the proper type of "NEMO-FLEX" Foundation Garment best suited for your figure.

"NEMO-FLEX" SIDE HOOKING GIRDLES for the average figure, with wide elastic panels that provide control with flexibility. Made in pink Rayon Silk Brocade. Sizes 25 to 33. Special at **$4.25**

"NEMO-FLEX" STEP-IN GIRDLES with special diaphragm control feature. Made of heavy cotton back French satin combined with machine knit elastic. Splendid value at **$7.50**

"NEMO-FLEX" COMBINATION with boned inside girdle and new cross-over garters to give the flat effect. Made of beautiful silk striped material. An exclusive value at **$7.00**

CRETONNE CARNIVAL

Draperies Reduced This Week

Our annual Cretonne and Drapery Carnival is being held this week and all Cretonnes, Block Prints, Sunfast Drapes, Casement Cloths, Rayon Nets and Panels, Ready-made Curtains and Curtain Materials are being offered at Bargain Prices. We have a splendid stock to choose from and many exclusive patterns. Buy your Draperies now.

SMITH & CHAMPION

THE BETTER VALUE HOUSE

1420 DOUGLAS ST. LIMITED

Near City Hall

"BUILD B.C."

A Patron For Years

Mrs. Mary Brooklow, writing from her home on Cardero Street, Vancouver, says:

"I have used Pacific Milk for years now and would not be without it. It seems to flavor tea or coffee as no other milk does and makes the cereals so much more appetizing and also the salads and puddings. For making candy it can not be bettered."

Many thanks for this letter.

Pacific Milk

Factories at Abbotsford and Ladner, B.C.

"BUILD B.C."

Victoria Daily Times

THURSDAY, MAY 17, 1928

Published Every Afternoon Except Sunday By
THE TIMES PRINTING AND PUBLISHING COMPANY LIMITED
Offices, Corner Broad and Fort Streets

Business Office (Advertising) ....Phone 1090
Circulation ....Phone 3345
Editorial Office ....Phone 45

SUBSCRIPTION RATES
To France, Belgium, etc. ....$1 per month
City delivery ....$1 per month
By mail (exclusive of city)—Canada, Great Britain and United States ....$6 per annum

VICTORIA AS AN AIRPORT

IT IS GRATIFYING TO NOTE THE ATtention Victoria is attracting by reason of the facilities which it offers for the establishment of an airport. No doubt this very largely is due to the fact that it is on the United States aerial mail circuit—the only point in Western Canada which enjoys this distinction. The waters of the inner harbor offer safe landings for seaplanes, while the present aerodrome on Lansdowne Road already is a going concern. As aerial travel in this part of the country grows other suitable land, of course, could be made available.

Apart from the purely commercial aspect we may assume that the day is not far distant when aerial excursions over the most picturesque sections of Vancouver Island will be new attractions to be added to the many others which continue to draw the tourist to this part of the province. Already the beauty of the view from the Malahat has made a reputation for itself far and wide, while we can imagine that the almost unparalleled panorama to be obtained from the air soon would establish fresh fame for that part of the Island. Another important development the early future no doubt will witness will be the establishment of an air mail service to connect with incoming and outgoing liners similar to that which already has been inaugurated between Montreal and Rimouski.

Incidentally, the local organization which now is making its plans for a triangular service through the air between this city and Vancouver and Seattle is to be congratulated upon its enterprise. It is to be hoped the promoters of the undertaking will get the support to which their initiative entitles them. Such a service obviously will create widespread interest and serve as an excellent advertisement for the whole of this Pacific Northwest area.

EXPERIMENTS ON MONKEYS

A FEW DAYS AGO A NEWS DISPATCH told us that scientists in one of the big centres of the continent planned to conduct a series of intensive experiments upon apes with the object of learning more if possible about criminal tendencies in human beings and how to combat them by scientific means. The monkeys will be given certain chemical compounds which it is expected will make them vicious. The gentle domesticated ape, for example, will be converted into the simian counterpart of a human thug. The animals, of course, will be confined in cages where they will be closely watched.

There is about as much prospect of those monkeys enlightening the professors on the tendencies of the human family in regard to crime and disease as there is of the professors enlightening the monkeys on their own peculiar tendencies as manifested by this experiment. In the first place, the proper locality in which to study simian mental reactions is not cages but the jungle where the monkey lives, where he pursues his normal activities, sets up his domestic establishment, performs his social duties and, perhaps, feels free at times to consider without restraint the eccentricities of the human family, including professors. You cannot learn much about the mentality of a criminal when he is in jail. The proper place in which to study him is the underworld jungle where he is not under restraint. The fact that monkeys in zoos and menageries can be trained to act like human beings, not excluding some scientists, need not imply that in this environment they are fit subjects for investigation.

We suggest that the investigators send a select committee to the wilds of South Africa and try their experiments upon a few healthy gorillas, who more closely resemble the human species than any other members of the ape family. They would find the process not only educative but quite thrilling. The professor who endeavored to administer to one of them any potation intended to make this particular anthropoid more criminally inclined would find him quite bad enough before he got the dose and the professor himself would become an immediate martyr to science. That gorilla would dissect him as minutely as he ever dissected a guinea pig in his laboratory, not omitting even the professorial glands.

Mankind should not take too many liberties with monkeykind, because some day the relations between the two species may be reversed. If there is anything in the theory that man descended from the ape there always is the possibility that he will eventually revert to type. Some cynics claim that not a few of the tendencies of modern civilization suggest that he is going in that direction now. Some day, therefore, the monkeys of the world may be on top, and may have an opportunity of inflicting upon our professors some of the scientific experiments which it is proposed to try out upon them now. Our picture may be somewhat overdrawn, but it is not too harrowing to be contemplated with a certain amount of satisfaction by believers in the gospel of a square deal—even to monkeys.

THE LATE MR. KIRK

A WIDE CIRCLE OF FRIENDS IN THIS community will regret to learn of the death of Mr. G. A. Kirk which occurred in London yesterday. He had taken a leisurely trip to the Old Country by way of the Panama Canal in the hope that a complete change and rest would benefit his health, which has not been good for some time; but unfortunately he was not destined again to see the city where he had spent the greater part of his life and to whose service in many ways he had so unselfishly devoted himself.

Mr. Kirk was a sterling citizen, loyal, genial and a willing supporter of all good works. His association with the Board of Trade, of which he once was president, was fraught with material benefit to the community. He also was a keen man of business, thoroughly conversant with the trade and commerce of this community, while his good sportsmanship enhanced his popularity with all with whom he came in contact. He leaves the memory of a life well lived. The Times extends its sympathy to the relatives in their bereavement.

CONFOUNDING THE SCEPTICS

LESS THAN TWENTY YEARS AGO there were sceptics who declared in the most emphatic manner that the heavier-than-air machine would be a "hopeless failure," that it could never fly for any considerable time, and that it would be foolish to expect it to. Some of these scoffers continued to make such predictions even after the initial experimental stage had been passed and many successful flights made.

In less than ten years afterwards Alcock and Brown crossed the Atlantic from Newfoundland to Ireland in one of these "hopeless failures" in just a little more than sixteen hours. Then everybody remembers the memorable flight which Keith Smith and Ross Smith made to Australia, for which both were knighted, the long and hazardous pioneering ventures of Sir Alan Cobham, the mechanical and physical triumphs in Schneider Cup contests, the polar flight of Commander Byrd, and others less spectacular. After these came Lindbergh, Chamberlin, Hinkler, and more recently Koehl and Fitzmaurice in the Bremen—the first of the heavier-than-air type to negotiate the westward Atlantic journey. With these, of course, also must be put the "four-continent" flight of Commander de Pinedo.

Although war production materially increased the development of the heavier-than-air machine, long before that, it will be recalled, the future of this kind of craft had been assured. Five years before the great conflict began Bleriot thrilled the world by crossing the English Channel in his frail "bus." During the struggle flyers of all nations, and particularly the pilots which Canada supplied to the Royal Air Force, performed feats that a few years previously had seemed next to impossible.

These achievements and those that have been written on the post-war record, however, are by no means all. Men are expected to do the things to which we have referred; but the women now are taking a final fling at those who condemned the heavier-than-air machine as a "hopeless failure." Lady Heath to-day has completed a solo flight in a small machine from Capetown to London. This is a little jaunt of about ten thousand miles. True, the authorities would not let her fly over the Sudan without an escort; but she was not to be thwarted in her venture. The escort merely flew alongside her in his own machine. Lady Heath remained alone at the controls of her own tiny craft.

Incidentally, a "Moth" has been flown by a woman in Great Britain to an altitude of more than thirty thousand feet. With all these achievements matters of record, therefore, most of the thrills of aviation, commercially at any rate, already have been experienced.

WHAT OTHER PAPERS SAY

A PIONEER FLIGHT
From The New York Times

Columbus did more than discover America. It was he who first observed the fluctuations of the compass needle on his first transatlantic voyage and thus laid the basis of modern, scientific navigation. So the fliers who have soared through the atmosphere between the Old World and the new are laying the foundations of those practical meteorological and navigational sciences which must be applied if our dreams of regular transatlantic passenger flying are to come true.

SCIENCE FELLOWSHIP IN CHINA
(From The Pekins Leader)

The latest move which the China Foundation for Promotion of Education and Culture has made in regard to the encouragement of scientific research is the establishment of fifteen fellowships and three annual prizes. Of the fifteen fellowships, five yield from $3,000 to $4,000 silver and ten from $1,000 to $2,000 silver a year per fellowship.

The first kind of fellowship is instituted for the benefit of those who have already done notable work in scientific research and who wish to continue in it. The second kind of fellowship is established for the benefit of those who have graduated from collegiate institutions of recognized standing in China or abroad and who have a desire to do scientific research work and are so recommended by their professors under whom that work is to be done.

A THOUGHT

Resist the devil and he will flee from you.—James iv, 7.

Keep away from the fire!—Sterne.

Life's Niceties
Hints On Etiquette

1. If overcharged by a taxi driver, what should you do?
2. If a man happens to get on to a bus or subway with an acquaintance he is not escorting, should he offer to pay her fare?
3. How does a woman properly thank a man who gives up his seat to her in a public conveyance?

THE ANSWERS

1. Pay and then get the driver's name, license number and company's name and address. Take it up with the company later.
2. He may. If she refuses, let her pay.
3. A smile, nod or courteous "Thank you."

The WEATHER

Daily Bulletin Furnished by the Victoria Meteorological Department

Victoria, May 17.—5 a.m.—The barometer is rising on the Coast and fine, warm weather continues over this Province. Abnormally heavy rains have occurred in Manitoba.

Reports

Victoria—Barometer, 30.25; temperature, maximum yesterday, 63; minimum, 46; wind, 8 miles W.; weather, clear.

Vancouver—Barometer, 30.20; temperature, maximum yesterday, 68; minimum, 44; wind, calm; weather, clear.

Kamloops—Barometer, 30.08; temperature, maximum yesterday, 72; minimum, 46; wind, 4 miles S.W.; weather, fair.

Barkerville—Barometer, 30.12; temperature, maximum yesterday, 50; minimum, 30; wind, calm; weather, clear.

Prince Rupert—Barometer, 30.10; temperature, maximum yesterday, 54; minimum, 42; wind, 12 miles S.E.; rain, .34; weather, raining.

Estevan Point—Barometer, 30.22; temperature, maximum yesterday, 64; minimum, 48; wind, 4 miles N.; weather, clear.

Tatoosh—Barometer, 30.22; temperature, maximum yesterday, 56; minimum, 48; wind, 4 miles W.; weather, clear.

Portland, Ore.—Barometer, 30.22; temperature, maximum yesterday, 66; minimum, 46; wind, 4 miles S.; weather, fair.

Seattle—Barometer, 30.22; temperature, maximum yesterday, 54; minimum, 48; wind, calm; weather, cloudy.

San Francisco—Barometer, 29.90; temperature, maximum yesterday, 62; minimum, 52; wind, 4 miles S.W.; weather, fair.

Swift Current—Temperature, maximum yesterday, 76; minimum, 42; rain, trace.

Edmonton—Temperature, maximum yesterday, 68; minimum, 30; rain, trace.

Regina—Temperature, maximum yesterday, 72; minimum, 48; rain, trace.

Winnipeg—Temperature, maximum yesterday, 80; minimum, 56; rain, 1.14.

Moose Jaw—Temperature, maximum yesterday, 73; minimum, 47; rain, .03.

Temperature

	Max.	Min.
Victoria	63	46
Vancouver	68	44
Penticton	87	..
Grand Forks	80	..
Nelson	79	..
Calgary	78	80
Qu'Appelle	66	..
Toronto	60	..
Ottawa	70	..
Montreal	62	..
St. John	60	..
Halifax	64	..
Dawson	60	..

Other People's Views

Letters addressed to the Editor and intended for publication must be short and legibly written. The longer an article the shorter the chance of insertion. All communications must bear the name and address of the writer, but not for publication unless the writer wishes. The publication or rejection of articles is a matter entirely in the discretion of the Editor. No responsibility is assumed by the paper for the preservation or return to the writers of communications submitted to the Editor.

JUST AS HAPPY

To the Editor—In your leading article of the 14th inst. under the heading "An Erring Bishop," in the absence of the full text of what the Bishop of Guildford may have said concerning the absence of religious teaching in this Province, your readers must withhold their judgment or be satisfied with what the "omniscient we" had to say about the foolish bishop. In that same article of yours you assert that the people here are much happier than in the Old Country! The writer questions that statement. When returning to England from several corners of the globe on different occasions he has always been much impressed with the happy disposition of the English people. It is to be seen in their faces and it shows itself in many ways besides. In all countries where unemployment exists or where certain industries or trades may be working under unfavorable conditions, unhappiness is bound to exist, but, taking it as a whole, the people generally in the Mother Country—despite a rigorous climate in some parts and a heavy burden of taxation—are every bit as happy as we are in this Province and God bless 'em for it!

"MERRIE ENGLAND."

May 16, 1928.

DIPHTHERIA TREATMENT

To the Editor:—I have just read an article, published under the aegis of medical authorities, in favor of so-called immunization against diphtheria. The inference is that persons "immunized" by toxoid anti-toxin are not liable to attacks of diphtheria and that the treatment is quite safe.

There was a recent tragedy in Bundaberg, Australia, when twelve children were killed and others rendered seriously ill as a result of the immunizing process. In Texas, in 1919, a similar tragedy was enacted. In 1924 there was severe illness among "protected" children in Massachusetts. In 1924 there were six deaths in Vienna from the same cause and Austria has forbidden the use of the treatment. Before me is a seemingly endless record of illness and death as a result of serum treatment. The journal of the American Medical Association of January 28, 1928, has an article by P. S. Rhoads, M.D., which states that between September 2 and December 17, 1926, nine cases of diphtheria developed among protected nurses of the Illinois Training School.

In the same journal for June 4, 1921, we find: "An experience in a carefully supervised orphan asylum has taught us that diphtheria in epidemic form can occur among immunized children. . . ." And again, November 4, 1922, Dr. W. H. Thaler of St. Louis says: "There was one child in one block in one of the school districts who received toxin anti-toxin and he was the only child in the block who contracted diphtheria."

Truly significant, however, is the speech of M. Pfeiffenberger, M.D., president of the Illinois State Society (December 3-4, 1926):

"Prevention practiced to its utmost will create more work for the physician and not diminish it, for the full time health officer will be educating his community constantly. There will be more vaccination, more immunizing, more consulting and use of the physician. His services would be increased many fold. I am informed that epidemic and endemic infections cause only 12 per cent of all deaths and that this percentage is declining very rapidly. Only 15 per cent of all children would ever get diphtheria, even under epidemic conditions, while 100 per cent are prospects for toxin anti-toxin. . . ."

In 1926 it was suggested that a three-year campaign be made against diphtheria in this Dominion. Experiments made with toxin anti-toxin do not show any decreases in the number of deaths from the disease. The death rate shows: 1924, 45; 1925, 63; 1926, 89; 1927, 114.

In New York City, with an increased use of the immunization process, the death rate from diphtheria is higher than in localities where protection is not used. A careful survey of the question of serumization should prove that health is not built up by poisoning our blood stream with products of diseased and tortured animals. Why, indeed, should we expect health from such unscientific and unethical processes?

DORA KITTO.

Hon. secretary, Canadian Anti-vivisection Society, 315 Sayward Building, Victoria, B.C., May 16, 1928.

JOTS FROM GEOGRAPHY

THE BOUNDARY between Alaska and Canada is marked by two large poles upon which fly the flags of the two countries. The exact boundary of the dominions was not settled until 1903, when a commission finally disposed of the question. Metal pillars have been erected at intervals to mark the boundary line.

KIRK'S Wellington Coal
"Does Last Longer"
PHONE 139

IMMIGRATION PERMIT TALK IS CLEARED UP

Hon. R. Forke Tells M.P.'s He Made no Mention of Hon. E. J. McMurray's Name

Conversation Minister Had With Ald. Coldwell of Regina Is Recalled

Ottawa, May 17.—Emphatic denial of any knowledge that Hon. E. J. McMurray, former Solicitor-General, had trafficked in special immigration permits was made at the parliamentary immigration inquiry yesterday afternoon's session of the Commons immigration committee by Hon. Robert Forke, Minister of Immigration.

"I can state emphatically that I did not make any of the statements which Mr. Coldwell says I made about Mr. McMurray," Mr. Forke declared in referring to the statement made Tuesday by Alderman M. J. Coldwell of Regina that Mr. Forke had named Mr. McMurray in this connection. "Mr. McMurray's election was in 1925, two years before I came into the department," Mr. Forke continued, "and I know nothing about Mr. McMurray's transactions with the department, if any took place, and since I came into the department I have had no dealings with Mr. McMurray, directly or indirectly."

NO LETTERS WRITTEN

"Regarding Mr. Coldwell's statement about my telling him I had checked up the records of the department regarding the number of permits issued by my predecessors, and that I said I had written my predecessor and that he had written his predecessor, I want to say positively that if Mr. Coldwell got this information at all he did not get it from me," Mr. Forke continued. "At no time did I ever examine or check up the previous records of the department in regard to the number of permits issued by my predecessors. I have no knowledge of the number of permits issued to them and did not write to any predecessor in connection with the number of permits which had been issued."

CONVERSATION IN OTTAWA

Mr. Forke told the committee he had met Mr. Coldwell in Regina during the campaign of 1925. As Progressive leader, Mr. Forke had spoken on Mr. Coldwell's behalf as Mr. Coldwell was then a Progressive candidate for Parliament. In March, 1927, he had had a personal conversation with Mr. Coldwell in Ottawa. Mr. Coldwell at the time had approached Mr. Forke to explain that he (Mr. Coldwell) had no connection with the request for permits made by a young lawyer, to whom Mr. Coldwell had given a letter of introduction to Mr. Forke.

In this general and personal conversation, Mr. Forke said he had mentioned to Alderman Coldwell some of the difficulties in regard to issuing permits.

"I expressed my desire that there should be nothing in connection with my conduct of affairs that would not be absolutely correct," Mr. Forke stated.

NO GENERAL TRAFFICKING

"In reference to any conversation about general trafficking in permits," continued Mr. Forke, "when I came into the department I knew nothing about it whatever, but soon after I came in a case came up where a young man admitted to me he was getting $100 and that put me on my guard, and perhaps made me suspicious of all applications in large numbers. I had no knowledge that there was general trafficking, but I just thought if this young man could get $100 for these permits, why, might it not be that other people who were applying could do the same thing? That was the only idea I had of general trafficking, and it was in this connection that I explained to Mr. Coldwell how careful I had to be. I can say now that I had no knowledge, by admission or otherwise, of any case but this one, in which money was being received for permits."

Hon. E. J. McMurray has not been a member of the House since the general election of 1925.

Change of Time—E. & N. Ry. on May 22. ***

Make Your Own SOAP and Save Money!
All you need is waste fats and
GILLETT'S PURE FLAKE LYE
Full Directions With Every Can
YOUR GROCER SELLS IT!

For Stiff Joints

Pharmacists say that when all other so-called remedies fail Joint-Ease will succeed.

It's for joint ailments only—that is why you are advised to use it for sore, painful, inflamed, rheumatic joints.

Joint-Ease limbers up the joints—is clean and stainless and quick results are assured. Sixty cents a tube at MacFarlane Drug Co. and druggists everywhere. (Adv.)

FACE TERRIBLY DISFIGURED

Pimples Itched and Burned. Cuticura Heals.

"I had a breaking out of pimples on my face, neck, shoulders and arms. They itched and burned so badly that I had to scratch, causing severe irritation. My clothing aggravated the eruptions terribly, and I could not sleep on account of the irritation. My face was terribly disfigured. The trouble lasted about four months.

"I read an advertisement for Cuticura Soap and Ointment and sent for a free sample. After about the fifth application there was a marked improvement so I purchased more, and in four weeks I was healed." (Signed) Miss Millie Dickout, Brown's Brae, Ont., Sept. 16, 1927.

Use Cuticura to clear your skin.

Sample Each Free by Mail. Address Canadian Depot: "Stenhouse, Ltd., Montreal." Price, Soap 25c. Ointment 25 and 50c. Talcum 25c. Cuticura Shaving Stick 25c.

The Evenings Are Still Chilly

Ensure perfect comfort in the home by burning Island Coal.

NANAIMO-WELLINGTON will give you every satisfaction. Phone 1377 for a trial.

Victoria Fuel Co. Ltd.
1203 Broad Street

VICTORIA DAY
MAY 24, 1928

We carry material and Crepe Paper for Decorations of all kinds. Streamers—Festoons—Flags

LITCHFIELD'S LTD.
Booksellers and Stationers
1109 Government St. Phone 5736
Opposite Royal Bank

DUMP AMENDMENT REJECTED

Ottawa, May 17. — A Conservative anti-dumping amendment of supply was defeated in the House yesterday by a vote of 110 to 59. The amendment was moved on Monday by R. K. Anderson, Conservative, Halton, Ont., and was that the Government should take action effectively to control the importation into Canada of natural products, of a class or kind produced in Canada, under conditions that operate to the detriment of the Canadian producers.

The seas cover about seventy-two per cent of the earth's surface.

Letterheads Billheads, Envelopes
Neatly and Correctly Printed
Sweeney-McConnell Ltd.
Rubber Stamps and Seals
1012 Langley St. Phone 190

ADVERTISE IN THE TIMES

DAVID SPENCER LIMITED

Store Hours, 9 a.m. to 6 p.m.; Wednesday, 1 p.m.; Saturday, 6 p.m.

Meats, Provisions, Delicatessen

FRIDAY VALUES—CASH AND CARRY

800 lbs. Hams and Bacon
Swift's Premium Hams, shank end, per lb. ....31¢
Swift's Premium Hams, butt end, per lb. ....33¢
Swift's Premium Ham Steaks, per lb. ....50¢
Sugar-cured Bacon, 1 to 3 lbs., per lb. ....33¢
Sliced Ayrshire Ham, per lb. ....38¢
Sliced Ayrshire Shoulder Ham, per lb. ....34¢

Strictly New-laid Eggs, Extras, per doz. ....30¢
Strictly New-laid Eggs, Firsts, per doz. ....28¢

Anchor Brand (N.Z.) Butter, per lb., 44¢; 3 for $1.30
Fresh Creamery Butter, per lb., 43¢; 3 for $1.27

Sliced Boiled Ham, per lb. ....53¢
Sliced Veal Loaf, per lb. ....30¢
Sliced Jellied Ox Tongue, per lb. ....65¢
Spencer's Wieners, per lb. ....25¢
Spencer's Potato Salad, per lb. ....18¢
Saratoga Chips, per pkt., 10¢; 3 for ....25¢

MEATS—AS CUT IN CASE
Shoulders Pork, 5 to 7 lbs., lb. 18¢
Butts, very meaty, per lb. ..22¢
Legs, 4 to 6 lbs., foot off, lb. 26¢
Loins Pork, rind off, per lb. ..27¢
Pork Steaks, per lb. ....22¢
Shoulders Mutton, half or whole, per lb. ....17¢
Legs Mutton, half or whole, per lb. ....27¢
Blade Bone Roasts Beef, lb., 17¢
Cross Rib Roasts Beef, lb. ..19¢
Rolled Prime Ribs Beef, lb., 29¢
Rolled Pot Roasts, per lb. ..24¢
Sirloin Tip Roasts, per lb. ..29¢
Round Steak, lb. ..25¢ and 22¢
Sirloin Steak, per lb. ....35¢
Mince Steak, per lb. ....18¢
Lean Boneless Stew Beef, 2 lbs. for ....35¢

500 lbs. Oxford Sausage, per lb. ....11¢

REGULAR COUNTER DELIVERED

1,000 lbs. Local Lamb
Shoulders, half or whole, per lb. ....27¢
Legs, half or whole, per lb. ....37¢

Fillet Roasts Pork, 3 to 5 lbs., per lb. ....28¢
Centre-cut Loins Pork, lb. ..29¢
Centre-cut Loin Pork Chops, per lb. ....29¢
Fillet Roasts, milk-fed veal, per lb. ....45¢
Sirloin Tip Roasts Beef, lb. ..35¢
Rump Roasts Beef, per lb. ..35¢
Round Steak, per lb. ....29¢
Little Pig Pure Pork Sausage, per lb. ....27¢
Fresh-killed Fowl, 4 to 5 lbs., per lb. ....31¢

Week-end Values in the Groceteria Cash and Carry

DEMONSTRATION OF VI-TONE TONIC FOOD BEVERAGE. PER TIN, 40¢ and ....65¢

Edwardsburg Crown Syrup, 2s, per tin ....17¢
Ormond's Cream Sodas, pkt., 21¢
Casco Potato Flour, per pkt., 15¢
Malkin's Seeded Raisins, 15-oz., per pkt. ....13¢
Spencer's Peanut Butter, large carton ....21¢
Neilson's Jersey Milk and Jersey Nut Chocolate Bars ....18¢
Lifebuoy Soap, 3 bars for ...23¢
Heinz Malt Vinegar, 16-oz., 23¢
Heinz Malt Vinegar, 32-oz., 39¢
Pendray's Waterglass, per tin, 15¢ and ....30¢
Royal City Pork and Beans, 2½s, per tin ....19¢
Panshine, per tin ....10¢
Stelna Corned Beef, 1s, tin, 20¢
Crown Lobster Paste, tin, 13¢
Nestle's Condensed Milk, tin, 17¢
Home Brand Ketchup, reputed quarts, per bottle ....22¢
Smyrna Cooking Figs, 3-lb. pkts., at ....25¢
King-Beach Strawberry Jam, 4s, per tin ....67¢
Rogers' Golden Syrup, 5s, per tin ....43¢
Horseshoe Salmon, ½s, tin, 22¢
King-Beach Red Plum Jam, 4s, per tin ....43¢
Borden's Malted Milk, hospital size, per tin $2.75
Post Toasties, 3 pkts. for ..29¢
Chipso, large pkt. ....22¢
Red River Cereal, per pkt. ..27¢
Libby's Crushed Pineapple, 2½s, per tin ....29¢
Libby's Ripe Olives, 5-oz. tin, 15¢
Aylmer Vegetable, Oxtail and Tomato Soup, 3 tins for ...32¢
Campbell's Chicken Soup, per tin ....15¢
Quaker Cake Flour, per pkt., 26¢
Royal Crown Lye, per tin ..11¢

3-lb. tin Spencer's Malt
1 packet Davis Gelatine
1 large packet Hops
3 lbs. Demerara Sugar
All for ... $1.00

White Swan Soap, 7 bars for 25¢
Assorted Biscuits, 1-lb. pkts., 25¢

—Groceteria, Lower Main Floor

Week-end on the Bargain Highway

CANDY SECTION
Milk Chocolate Velvet Buds, two days only, lb. ......40¢
Toffee Dainties, new and tasty, lb. ....30¢
King's Dessert Satins, very popular, lb. ....40¢
Peanut Delight, another new one, lb. ....40¢

BAKERY SECTION
Real Chocolate Cake Marshmallow filling and icing, ea., 25¢
Plain Layer Cakes, convenient size, each ....25¢
Assorted Jelly Rolls, each ....20¢
Parkerhouse Rolls and Graham Buns, dozen ....20¢
Cinnamon Buns and Finger Rolls, dozen ....20¢
Fresh Currant Buns, every day, dozen ....15¢

FRUIT AND VEGETABLES
Ripe Hawaiian Pineapples, each ......30¢, 40¢ and 50¢
Large size New Canteloupes, each ....30¢
Black Tartarian Cherries, lb. ....30¢
Fresh California Strawberries, basket ....30¢
Australian Green Grapes, lb. ....30¢
Local Greenhouse Tomatoes, lb. ....30¢ and 40¢
Hard Head Lettuce, each ....10¢ and 15¢
Long English and White-spine Cucumbers, ea. 15¢ and 20¢
Local Green Asparagus, fresh daily, lb. ....15¢ and 20¢
California Green Peas, lb. ....20¢
Fine Crisp New Celery, each ....20¢ and 25¢
New Season's Potatoes, lb. ....10¢
No. 1 Old Potatoes, dry and mealy, sack $1.00

—Bargain Highway, Lower Main Floor

1850 Yards of 36-inch Figured Satin $1.98

REGULAR PRICE $2.98—ON SALE FOR

Misses' Sleeveless Promenade Dresses

Of Figured Silks—Exquisite Creations—Each

$25.00

Silk Dresses for afternoon or street wear, distinctive and "chic"; light, colorful designs. High-waisted effects with scalloped hem, black silk binding, sashes and ties. They are finished with crepe de Chine collars and cuffs; popular colorings. Very fashionable for Summer, each, at $25.00
—Misses' Section, First Floor

Sleeveless Striped Overblouses $4.95

Double-breasted, Sleeveless Blouses with six button vest shape front; also with tailored collar. Shades are blue, green, yellow and rose; sizes 34 to 42 ..... $4.95
—Blouses, First Floor

Misses' Novelty Coats

The Latest Styles for Summer

Dressy Coats of gabardine, charmeen, satin and corded silk. Wrap-around styles with fancy silk stitching, novelty stand-up or fur-trimmed collars. Shades are green, fawn, black, navy, rosewood and other popular tones. Each, $25.00 to.... $29.75
—Misses, Section, First Floor

The Latest in Sports Hats $4.95 Each

The very latest in Sports Hats—mohair and felt combined! Light in weight and cool for Summer sports, they are also very smart in appearance. Made with two sizes in brims, they are shown in white, lemon, rose and orchid. Priced at, each $4.95
—Millinery, First Floor

New Imported Pullovers and Cardigans

Very Smart—Each $4.90

Pullovers of all-wool and silk and wool, with "V" necks or collars, long sleeves and close-fitting cuffs. Also Cardigans of all-wool and silk and wool; new effects and very dressy. They have two pockets at base, and shades are fawn, blue, green, rosewood and other favorite colors. Sizes 36 to 40, each $4.90
—Sweaters, First Floor

Wrap Around Girdles

Regular $5.00, for $2.45

This lot includes side-hook, front-clasp and step-in models. Made with low top and either medium or short skirt. In pink satin or silk broche with strong silk knitted elastic insets on the hips. Regular $5.00. On sale for $2.45
—Corsets, First Floor

Women's Summer Weight Vests, 35c, 50c and 75c

Women's Fine Cotton Vests in white, pink, peach and mauve. Made with opera top or strap shoulders. Sizes 36 to 44. Each ..... 35¢
Summer Weight Cotton Vests in a fine elastic rib or porous knit fabric. Low neck and comfy-cut or short sleeves. Sizes 36-44. Each, at ..... 50¢
Mercerized Lisle Vests, delightfully soft in texture, opera style or strap shoulder. Also Swiss Rib Cotton Vests of very fine make, with opera strap or built-up shoulder and short sleeves. Sizes 36-44. Each ..... 75¢
—Knitwear, First Floor

Infants' Jiffy Pants, 29c

Infants' Waterproof Jiffy Pants in natural, white and pink. Good sizes. Each ..... 29¢
—Notions

Children's Hats

On the Bargain Highway

A shipment of Children's and Schoolgirls' Hats has just arrived. Very practical in navy, sand, grey, scarlet and various other colors. Values to $2.95. On sale for 75c
—Millinery, Bargain Highway

Children's Golf Hose, 39c a Pair

Children's Wool and Cotton and Wool Golf Hose with attractive turn-over tops of contrasting colors. A strong hose suitable for boys' wear. In black, brown, grey and toast. A pair ..... 39¢
—Hosiery, Lower Main Floor

Children's Coveralls, $1.25

Children's Coveralls in blue trimmed with sand around the collar and sleeves. Ankle-length trousers. Sizes 2 to 5 years. Each .. $1.25
—Children's Wear, First Floor

Boys' All-wool Suits $1.95

Boys' All-wool, Two-piece Suits, consisting of pullover and bloomers. In pink only. Sizes 2, 3 and 4 years. Regular value $2.50. On sale Friday for $1.95
—Children's Wear, First Floor

Women's Silk and Wool Hose $1.25 and $1.95

Women's Sport Hose of silk and wool in diamond patterns. Full fashioned and perfect fitting with wide hemmed tops and well reinforced. In hoggar, parchment, nude and tan. A pair $1.95
Women's Silk and Wool Hose with silk surface that has the appearance of a heavy silk hose. Square heel and full fashioned with a widened top. In nude, misty morn, rose nude, atmosphere, champ, peach, grey and black. A pair..... $1.25
—Hosiery, Main Floor

Misses' Silk and Lisle Hose, 69c

Misses' Silk and Lisle Hose in plain or attractive check designs. Good fitting and well reinforced at the wearing parts. In peach, bran, grain, blush and moonlight. A pair ..... 69¢

Children's Fine Ribbed Lisle Hose, 50c and 60c a Pair

Children's Fine Ribbed Lisle Hose in Airedale, bran, brown, white and black. Priced according to size, at 50¢ and ..... 60¢
—Children's Hosiery, Lower Main Floor

Women's Smart Gloves, $3.50

Women's Washable Capeskin Gloves in pull-on gauntlet style. In shades of mastic, taupe, mode, shrimp and grey. A pair.. $3.50
Novelty Kid Gloves with turnback cuffs embroidered in self or contrasting colors. In mode, brown, tan, grey, black and light mode. A pair $3.50
—Gloves, Main Floor

Women's Leather Handbags, $2.50

Real leather bags in pouch and under-arm shapes. A large range of self colors or two-tone effects. Well made and neatly lined and fitted with change purse and mirror $2.50
—Handbags, Main Floor

Japanese Sunshades 50c, 75c and 98c

Beach Parasols for Summer days, in a large variety of colors and styles. Priced at 50¢, 75¢ and ..... 98¢
—Main Floor

Latest Footwear Novelties

A Pair $4.95

The latest novelties in Women's Shoes, smart interpretations of the season's mode
Shoes of Toya Cloth, woven straw, in biege and white with a Cuban heel.
Strap Slippers in red, blue and green kid with high heels.
Beige Leather Pumps and Strap Slippers in all beige or leather combinations.
Priced at, a pair $4.95
—Shoes, Bargain Highway

Novelty Jewelry

Brooches with rhinestone and pearl settings, an English make. In many clever designs from which to choose. Each $1.00
Pearl Throws, evenly strung pearls with large drop pearl. Shown in white or pink. Each ..... 59¢
—Jewelry, Main Floor

Needlework

36-Inch Tea and Luncheon Cloths stamped on oyster linen in floral cutwork designs. To embroider $1.75
Tray Cloths stamped on pure linen with scalloped borders and floral designs. To embroider, 75¢ to $1.50
Clark's Pearl Cotton, makes up into clever little crochet hats for sports. A visit to our needlework department will show you how practical and inexpensive they are.
—Needlework, First Floor

Crepe and Cotton Nightgowns $1.59 to $1.98

Nightgowns made of nice quality soft crepe in floral effects, and made with square neck and short sleeves. In canary, peach, pink, orchid, blue and white. At, each $1.59
White Cotton Gowns made with long sleeves and neatly trimmed with embroidery. Each $1.98
Nightgowns of good quality nainsook with long sleeves and a high neck. Trimmed with white embroidery. Each $1.95
Also outsizes at $1.95
—Whitewear, First Floor

Children's Bathing Suits, 65c a Suit

Children's Cotton Bathing Suits in combination colors, including orange and black and fawn and brown. Sizes 4 to 14 years. Special at 65¢

36-inch Figured Satin

1,850 Yards Only—Regular Price, a Yard, $2.98 for $1.98

Heavy Grade Black Satin, in large and small designs; makes up well in coats, a yard $1.98
—Silks, Main Floor

Jacquard Satin

Regular, a Yard, $1.98 for 98c

A reliable Satin, shown in small designs; and suitable for dresses, coats or draperies. Great value, a yard ..... 98¢
—Silks, Main Floor

39-inch Flat Crepe

A Yard, $1.98

A superior quality Crepe, heavy in texture and even weave. Shown in forty different shades, a yard, at $1.98
—Silks, Main Floor

Prints and Ginghams

For Summer Apparel

Fancy Floral Voiles for Summer dresses in beautiful designs and all new color effects. 36 and 38 inches wide. Priced at 39¢, 49¢, 59¢ and ..... 98¢
Fast-color "Peter Pan" Prints. The fabric that wears well and never fades out. Priced at, a yard ..... 65¢
Novelty Ginghams, plain, plaids and checks, in mauve, green, red, gold, etc. Very effective when made up. A yard, 25¢ and at ..... 35¢
Printed Batiste, much in demand this Spring, with colored sprigs or jazz designs on a white ground. Guaranteed fast color. A yard ..... 59¢
Prints with white grounds, a good washing quality suitable for aprons, etc. A yard, at 25¢ and ..... 29¢
—Staples, Main Floor

All-wool Suits, $2.50

Children's All-wool Bathing Suits in bright color and with or without belt. In red, orange, blue and navy. Sizes 4 to 13 years. A suit.. $2.50
—Children's Wear, First Floor

Spencer's Super Serge SUITS

Blue or Grey

$27.50

Serge Suits that set a new standard of values. They are made from dependable wools and are exceptionally well tailored. Practical suits for business men or for best wear. The blues are guaranteed fast indigo dye, silk lined and shown in double or single-breasted styles. The greys are in conservative models and favorites with smart dressing business men, each, at $27.50
—Men's Clothing, Main Floor

For Golf or Sports

Men's Odd Tweed Coats

Each **$11.50**

Tweed Coats in donegal effect, of pure wool Connemara tweeds; single-breasted, with patch pockets, half belters with plain backs. A practical coat for sports. Very neat in appearance, each $11.50
—Men's Clothing, Main Floor

Men's Grey Flannel Pants, a Pair, $3.95

English Grey Flannel Pants, high-grade and in dark and medium shades, with belt loops and cuff bottoms. All sizes, a pair $3.95
—Men's Clothing, Main Floor

Shirts For Men's Holiday Wear

Broadcloth Outing Shirts, with collar and pocket; reliable brands. Patterned with fancy stripes on a white or colored ground, each, $2.25 to $3.50
Tooke Brand Tricoline Outing Shirts, looks like silk and wears better. Made with collar and pocket. Shades are blue, white, cream and mauve; fully guaranteed and excellent value, each $4.50
Imported Shirts of fast color stripe percales, with one soft and one starch collar; guaranteed to fit. Each, at $3.25
Broadcloth Shirts in white, plain colors or stripes, with separate collar to match. Prices, from $1.65 to $2.50
—Men's Furnishings, Main Floor

Men's Summer Underwear

Men's "Hatchway" No-button Combinations, athletic style, a suit $1.50
Men's Fine White Lisle, "Hatchway" No-button Combinations, short sleeves and short legs, a suit $1.75
Men's "Hatchway" No-button Combinations of white cambric athletic style, a suit $2.00
Men's Rayon Silk, "Hatchway" No-button Combinations, athletic style; pink or white, a suit, $3.25
—Men's Furnishings, Main Floor

Men's Athletic Trunks and Jerseys

Men's White Naincheck Trunks for sports. A pair ..... 75¢
Men's White Athletic Sleeveless Jerseys. Each ..... 50¢
Men's White Canton Flannel Running Shorts; all sizes. A pair, at $1.00
—Men's Furnishings, Main Floor

Boys' All-wool Golf Hose, a Pair, 79c

Boys' All-wool Golf Hose, wide rib and turnover tops, in contrasting colors. In shades of fawn, grey, toast, heather mixture, brown and Lovat. A pair ..... 79¢
—Hosiery, Lower Main Floor

Men's Pure Wool Sweaters

For Outing Wear

$3.95 to $6.50

Pure Wool, Rib-stitch Sweater Coats, pullover or button style, with "V" neck; Lovat and heather shades. A practical weight for outing and holiday wear, $3.95 to $6.50
—Men's Furnishings, Main Floor

Men's All-wool Bathing Suits, $4.50

Universal Brand, All-wool, Rib-stitch Bathing Suits, patented back and crotch; one-piece style. Colors black, Jantzen, scarlet, green; all sizes. Each $4.50
Mens' Two-piece Bathing Suits, Universal brand. Pants plain, the top in contrasting stripes, with white waist belt. Each $4.50
—Men's Furnishings, Main Floor

Men's and Boys' Underwear

On the Bargain Highway

Men's Merino Soft Finish Shirts and Drawers, short sleeves and ankle length; all sizes. A garment ..... 50¢
Combinations, of same grade as above, with short sleeves and ankle length. A suit ..... 95¢
Men's Balbriggan Combinations, with short sleeves, knee or ankle length; sizes 34 to 44. A suit ..... 85¢
Three Dozen Boys' Balbriggan, Summer Weight Combinations, with short sleeves and knee length; sizes 22 to 32. A suit ..... 50¢
—Bargain Highway, Lower Main Floor

Men's Khaki Pants

On the Bargain Highway, a Pair, $1.25

Good-grade Khaki Pants, sizes 32 to 44. Pants have five pockets, belt loops and cuff bottoms. Price $1.25
—Bargain Highway, Lower Main Floor

Women's Waterproof Aprons, Each, $1.50

Women's Waterproof Aprons, covered with art cretonnes. Patent fastening does away with strings and buttons. Each $1.50
—Notions, Main Floor

DAVID SPENCER LIMITED

PHONE 7800 PHONE 7800

Store Hours: 9 a.m. to 6 p.m.; Wednesday, 1 p.m.; Saturday, 6 p.m.

Three-piece Sunroom Sets

Three-piece Sunroom Sets of dark fibre with shaped seats. Upholstered in cretonne and with full buttoned backs. A set $78.50
—Furniture, Second Floor

Canned Strawberries

Saanich Brand, packed in heavy syrup, 1-lb. tall tins, extra special, 2 tins 25¢; per dozen tins $1.45

Pure Orange Marmalade, 4-lb. tins ..... 49¢
Greengage Plums, in heavy syrup, largest tins, for ..... 22¢
Golden Shell Crab Meat, reg. 40c tins 28¢; 2 tins 55¢
Ensign Corn, per tin ..... 16¢
Yellow Sugar, 3 lbs. ..... 19¢
Smyrna Figs, for cooking or eating, 3 lbs. for ..... 29¢
Shelled Walnuts, choice dry halves, reg. 50c lb. for ..... 39¢
Sugar-crips or Kellogg's Corn Flakes, 3 packets ..... 29¢

New Shipment Quebec Pure Maple Syrup, large bottles ..... 69¢

Del Monte Sliced Pineapple, large squat tins, reg. 25c, 19¢
Australian Natural Seedless Raisins, 2 lbs. ..... 25¢
Ready-cut Macaroni, 2 lbs. 19¢
Libby's Choice Prunes, 2-lb. packets ..... 24¢
Empress Spices, all kinds, per tin ..... 10¢
Empress Jelly Powders, 4 for ..... 27¢
Morton's Salt, 24-oz. pkts., 5¢

Richard's English Carbolic Soap, large cakes ..... 5¢
White Wonder Soap Flakes, 2 lbs. for ..... 25¢

P. & G. Dish Pan Soap Deal, reg. value $2.30, for $1.50

Assorted Sandwich Biscuits, reg. 45c lb., for 25c

Uneeda Soda Biscuits, reg. 10c packet, 3 for 25¢
Jacob's Petite Buerre Biscuits, reg. 60c lb. for ..... 49¢
Christie's Reception Wafers, reg. 60c tin for ..... 49¢
Rochon's Chocolate Fudge, reg. 40c lb. for ..... 25¢
Chocolate-coated Peanut Brittle, 40c lb. for ..... 28¢
Assorted Chocolate Bars, 6 for ..... 25¢

Golden Bananas, dozen 35c
Sweet Oranges, dozen 23c

Sunkist Grapefruit, 5 for 25¢
Nice Juicy Lemons, dozen 20¢
Fresh Rhubarb, 7 lbs. ..... 25¢
Winesap and Newton Pippin Apples, 3 lbs. ..... 27¢
New Valencia Sunkist Oranges, doz., 60¢, 50¢, 40¢, 30¢
Local Tomatoes, lb. 40¢, 30¢
Fresh Cucumbers 20¢, 15¢
Fresh Dates, 3 lbs. ..... 25¢
Fresh Strawberries and Gooseberries To-day
Fresh Green Peas, lb. ..... 20¢

Fresh Local Asparagus, 2 lbs. 35c
Fresh Pineapples, each 25c

Fine Local Potatoes, 15 lbs. for ..... 25¢
Fresh Imported Carrots, bunch ..... 10¢
Large Head Lettuce, each 10¢
Imported New Potatoes, lb. 10¢
Green Onions, Radishes, Parsley and Mint, 3 bunches for 10¢
Fresh Spring Cabbage, 2 for ..... 15¢

Finest Local New Grass Creamery Butter, per lb., 45¢; or 3 lbs. for $1.32

Mild Sugar-cured Breakfast Bacon, piece cut, per lb. ..... 33¢
Home-boiled Ham, sliced, per lb. ..... 45¢
Home-cooked Corned Beef, sliced, per lb. ..... 25¢
Very Mild Cheese, per lb. ..... 27¢
Casino Cheese, like Kraft, per lb. 34¢
Pure Lard, per lb. ..... 19¢
or 3 lbs. for ..... 55¢
Peanut Butter, own container, lb. 15¢

Mild-cured Cottage Roll, whole or half, per lb. 25c

Reception Mayonnaise, per large jar ..... 28¢
Thousand-Isle, large jar ..... 38¢
Olive Sandwich Spread, large jar ..... 38¢

EXTRA QUALITY PORK
From Our Own Farm
Shoulders, lb. ..... 17¢
Butts, lb. ..... 22¢
Legs and Loins, lb. ..... 24¢
Side Pork, lb. ..... 20¢
Pure Pork Sausage, 2 lbs. ..... 45¢
Beef Sausage, 2 lbs. ..... 25¢
Lambs' Head, each ..... 10¢
Boiling Fowl, lb. 28¢ and ..... 25¢

LOCAL FALL LAMB
At Reduced Prices
Shoulders, whole or half, per lb. 28¢
Legs, per lb. ..... 42¢
Stewing Lamb, per lb. ..... 20¢

PRIME QUALITY BEEF
Prime Ribs, lb. ..... 27¢
Rump and Tip Roasts, lb. ..... 28¢
Pot Roasts, lb., 15¢ and ..... 13¢
Boneless Corned Beef, lb. ..... 25¢

Frying Chickens, ready for the pan, each ..... 55¢

White Spring Salmon, lb. ..... 22¢
Fresh Local Halibut, lb. ..... 22¢
Eastern Haddie Fillets, lb. ..... 17¢
Red Spring Salmon, lb. ..... 24¢
Fresh Young Salmon, whole or half fish, lb. ..... 20¢

H. O. KIRKHAM & CO. LTD.

Grocery Phones 178-179 Delivery Dept. 5522
612 Fort St. Fruits 5523
Butcher and Provisions 5521-5520 Fish Dept. 5521

Salt Spring Island Creamery now selling at all Grocers, 50 cents per lb.***

PANSIES
Good Plants and Choice Colors
THE POSY SHOP
613 Fort Street Phone 1001

OLD CHINESE
ECZEMA REMEDY
For External Use Only
For centuries a sure relief for Eczema, Itch, Pimples, Ulcerated Legs and any skin disease. No matter how long or how bad. Give it a trial.
On Sale at 1501 Government Street

A GIFT FOR THE HOME
A 26-Piece Set of Silver-plated Tableware
Your Choice of La France, Mayfair or Triumph Patterns
Wm. Rogers Guaranteed Quality
$23.00 the Set
The Convenient Payment Plan.
$4.00 Cash; Balance $1.50 Per Week Without Interest
See Our View St. Window Display for Many Other Sets
Mitchell & Duncan Ltd.
Jewelers
Cor. Government and View Streets
Phone 675

Permanent Wave
$7.50 UP
MARINELLO
113 Yates St. Phone 2477
No. 2 Craig St., Duncan. Phone 238

FIVE OUTSTANDING
ADVANTAGES
Simple, Economical, Quiet, Trouble-free, Clean
THE
General Electric Refrigerator
On Display at
Jameson Motors Limited
740 Broughton Street
Phone 2246

Comfort of STEAM TAXI SERVICE at no extra cost
Day and Night
PHONES 788

ASK YOUR GROCER
For
COWICHAN CREAMERY BUTTER
Quality Unsurpassed
Now Retailing at per lb., 50¢

SOCIAL PERSONAL WOMEN'S AFFAIRS AND CLUB NEWS

Institute Women Discuss Anomalies Of Criminal Code

Strawberry Vale W.I. Says Theft of Cow Means Fifteen Years; Theft of Girl's Honor, Five; Mrs. Frank Campbell Re-elected President at Closing Session; Legislation Reviewed

(By Times Representative)

Duncan, May 16—Five years is the penalty prescribed in the Criminal Code for the stealing of a girl's honor, but for stealing a cow a man is liable to a penalty of fourteen years.

This anomaly in the existing code was brought before the Islands Institutes yesterday with the recommendation by the Strawberry Vale W.I. that the Criminal Code be amended in order that punishment for offenders might be meted out in accordance with the gravity of the offence.

REPORT ON LEGISLATION

The matter was brought up in connection with the excellent report on legislation presented by the convener, Mrs. Wace. She had sent out a questionnaire to the institutes, the answers showing that thirteen out of the sixteen institutes had considered the humane legislation of British Columbia as part of their programme of work.

Fifteen have secured copies of the acts concerning women and children; ten have received copies of the votes and proceedings of the Legislature while in session; fifteen have considered the study of the Public Schools Act and the election of school trustees.

STATE HEALTH INSURANCE

Recommendations came from Shirley, Victoria, Cobble Hill, McKenzie and Langford that state health insurance and maternity benefits be passed by law.

Valdez Island recommended that farm work should be made easy for women by having electricity supplied wherever possible.

EQUAL PARTNERSHIP

The discussion on the legislation subject was led by Mrs. F. Campbell and taken up by many present.

Mrs. Campbell pointed out that British Columbia led all Canada in social legislation. Before asking for new legislation the institutes should consider three things: 1, That it was needed; 2, That it would help the majority rather than the few; 3, What it was going to cost and who would pay.

They should remember that the women, as taxpayers, were among the people who paid. There was no doubt that some system of state health insurance and maternity benefits would encourage rural settlements.

Mrs. T. C. Robson (Vimy), recommended that in order to make rural life more attractive to women, a law be framed similar to that in three Scandinavian countries, viz.: Equal partnership of goods and chattels after marriage.

MRS. MURRAY RETIRES

Mrs. Margaret Murray of Vancouver announcing her resignation from the secretaryship of the Provincial Institute Board in order that she might concentrate on marketing and advertising of British Columbia women's home-crafts, reported the splendid results of the recent quilt exhibition at the Hudson's Bay Company's store, Vancouver. More than 14,000 people, each one a potential purchaser, had seen the collection of 580 quilts. She took entire personal responsibility for the folder issued in connection with the exhibition.

Miss McLenaghan, Provincial Supervisor of Home Economics, gave an interesting address, her subject being "Home Economics" and Mrs. J. L. Brown read the report on this subject.

JUNIOR JUDGING

Mrs. R. E. Nimmo gave a report on "Junior Judging."

Appointed last May at the Chilliwack conference as representative of the Islands District Women's Institute, she had circularized the institutes and worked up classes in these subjects at the various institutes. Miss Blankenbach, Mrs. Gordon and Mrs. MacLachlan acting as instructors. Zeta Service of Lake Hill and Janet Sherring of South Saanich were finally selected from the elimination classes as the

(Concluded on Page 7)

Red Letter Days

By Edna Wallace Hopper

For very special occasions, "when one simply must look her best" the skin needs freshening and toning. And a "facial" comes to the rescue.

Some women look young and carefully groomed for a night or two. Then their skin gradually lapses back into muddy, dull hue ... until another important event.

Edna Wallace Hopper as she looks today

You can give your face the firm, flawless tone of youth. You should keep it in this condition, not only for important engagements but every day because you're just as closely scrutinized day in and day out.

This is the simple treatment I have found really necessary for youthful skin:

Apply my White Youth Clay once a week, twice a month or as often as your skin requires. After washing it off you will feel the pleasant sensation of a real astringent. The clay rids your skin of blackheads and similar blemishes, gently purging the pores of their accumulated impurities which sometimes sink so deep, especially in oily skins.

My White Youth Clay is the only dainty, agreeable clay pack I know. You can get it at any toilet counter. (Advt.)

Women's Councils Of B.C. Meeting At New Westminster

Vancouver, May 17—A meeting of the Provincial Council of Women was held in New Westminster to-day when the agenda for the National Council to be held in Toronto, May 29, was discussed.

Representatives from Victoria, Nanaimo, Chilliwack, New Westminster and Vancouver were present. The speaker for the occasion was Dr. J. H. McDermott, whose subject was state health insurance, a subject which he has studied intensively.

SOCIETY

Mr. and Mrs. N. Lee, of Vancouver, are spending a few days in Victoria.

* * *

Mrs. Fred Holland, of Port Haney, is visiting her mother, Mrs. Muir, Patricia Bay.

* * *

Rev. J. W. Flinton returned to Salt Spring Island this morning after a short visit to Victoria.

* * *

Dr. and Mrs. A. L. Lynch, of Saskatoon, arrived in Victoria yesterday on a visit and are guests at the Empress Hotel.

* * *

Mrs. G. F. Branfoot of St. Charles Street left to-day on the Empress of Canada for China, where she will spend the year visiting firends.

* * *

Mrs. Charles Ross, of Toronto, who has been visiting in Vancouver, is spending a few days in Victoria, and is a guest at the Empress Hotel.

* * *

Mr. and Mrs. A. O. Wheeler of Sidney have left for Banff where they will spend the Summer months with the Alpine Club of Canada, of which Mr. Wheeler is president.

* * *

Miss Nora Drury has been spending a few days in Vancouver and conveyed the greetings of the local branch of the University Women's Club to the Vancouver branch of that body.

* * *

Mr. and Mrs. Glen Holland have been spending the last few days in Vancouver visiting Mrs. Holland's mother, Lady Tupper. Mr. Holland returned to the city yesterday, but Mrs. Holland will remain on the mainland as the guest of Mr. and Mrs. Gus Cowdray, Drummond Drive.

* * *

Miss Audrey Bushby entertained yesterday afternoon at the tea hour at the home of her parents, Mr. and Mrs. George Bushby, St. Charles Street, in honor of Miss Helen Macdonald, whose wedding will take place shortly.

* * *

Mrs. J. A. Turner and Miss Turner entertained this afternoon at the tea hour at their home in the Uplands as a complimentary farewell to the Misses May and Alice Goff, who will leave shortly for England on a visit.

* * *

Mrs. Bidwell, of London, England, formerly of Kingston, Ontario, is visiting in Victoria as the guest of her son-in-law and daughter, Mr. and Mrs. J. F. Meredith, Newport Avenue, Oak Bay.

* * *

Mrs. E. H. M. Foot, Dewdney Avenue, left yesterday for the Mainland en route to Saulte Ste. Marie on a visit to her parents, Mr. and Mrs. Frank Wilkins. Before returning to Victoria, Mrs. Foot will visit in Chicago and Toronto.

* * *

Mr. and Mrs. A. T. Weight entertained at a reception at their home, 444 Constance Avenue, Esquimalt, yesterday afternoon in honor of Mrs. Mary Ellen Simth, M.P.P. The reception rooms were attractively arranged with Spring flowers, and a dainty tea was served from the prettily decorated tea table. Mrs. R. Nichol Jr. contributed songs.

* * *

An enjoyable social gathering was held at the Manse yesterday afternoon when the Ladies' Aid of the Oak Bay United Church entertained the women of the congregation, and gave a warm welcome to several newcomers. A delicous tea was served and a musical programme enhanced the social amenities. During the afternoon Mrs. W. A. Guy presented Mrs. P. M. Campbell with a certificate and pin of the W.M.S.

* * *

Mrs. Ernest Bircher, formerly Miss Constance Nanton, and her sister, Mrs. Malcolm Eve, formerly Miss Marguerite Nanton, daughters of Lady Nanton of Winnipeg, and the late Sir Augustus Nanton, were both presented at their Majesties' court in London on May 9. They wore their wedding gowns with trains. The Duchess of Devonshire presented Mrs. Bircher, and Lady Eve, her daughter-in-law, Mrs. Malcolm Eve.

* * *

Mrs. L. H. Hardie, Mrs. James Stewart, Mrs. R. R. Playfair, Miss Bertha Morley, Mrs. R. R. Watson, Mrs. McElfrish, Mrs. Chas. Gardiner, Mrs. A. T. Harvey, Mrs. Sharpe, Mrs. Eales, Mrs. Perry, Mrs. A. A. Campbell, Miss Thain, Miss Kathleen Roberts and Miss Amy Conyers, went over to New Westminster yesterday to represent Victoria Circles at the provincial meeting of the King's Daughters. Those from Duncan were Miss M. E. Wilson, Mrs. W. H. Elkington, Mrs. J. H. Whittome, Mrs. Jaynes, Mrs. McMillan, Mrs. Stock and Miss Kathleen McDonald.

* * *

Miss Dorothy Warren entertained this afternoon at her home on Rockland Avenue at a miscellaneous shower in honor of Miss Velma Bucklin, whose wedding will take place shortly. Among those invited were Miss Bucklin, Mrs. George Bucklin, Mrs. Gideon Hicks, Miss Mary Bucklin, Miss Norma Pendray, Miss Betty Savannah, Miss Dorothy Greenwood, Miss Sheila Gillespie, Miss Dorothy Morton, Miss Dorothy Hicks, Miss Gwen Harper, Miss Gertrude Hicks, Miss Beatrice Hicks, Miss Thelma Sipprell, Miss Victoria Gardiner, Miss Jean McLoughlin, Miss Helen Starr and Miss Olga Hare.

* * *

A delightful evening was spent on Tuesday at the home of Mrs. A. S. Thomas, 1303 Lyall Street, when a miscellaneous shower was held in honor of Miss Ivy Jones, a popular bride-elect. The reception rooms were decorated with mauve and white lilac and may. Little lMss Wilma Brady presented the guest of honor with many gifts from a large pink and white hat box. Refreshments were then served. The invited guests were Mrs. A. S. Thomas, Mrs. W. T. Phillips, Mrs. E. Jones, Mrs. H. Freer, Mrs. W. Brady, Mrs. F. Freer, Mrs. W. Bremner, and the Misses Ivy Jones, Lily Mould, Edna Ashton, Esther Defty, Kay Davies, Connie Badger, Emma Morry, May Phillips, Clara Waldron, Francis Thomas, Kitty Thomas, Dorothy Thomas and Eileen Thomas.

IS HEAD OF CLUB

—Photo by Savannah.

MRS. JAMES McGREGOR

president of the Conservative Women's Current Events Club, under whose auspices Mrs. C. de V. Schofield will speak to-night at 8 o'clock at the Y.W.C.A. on the League of Nations.

AZTECS TO HOLD MAY 24 DANCE

A "Plus Four and Flannel" dance will be held by the Aztecs Social Club in the newly-finished pavilion of the Langford Lake tea rooms on May 24, commencing at 9 p.m. Len Acres's orchestra will provide the music, and tables may be reserved by patrons of the function. Tickets may be obtained from members of the club.

Loyal True Blues—The members of the Loyal True Blues will meet at 7.30 p.m. Friday in the Eagles' Hall. After a short meeting a box social will be held when the public will be invited. Instrumental music, singing and dancing will take place. On Saturday morning the juveniles will hold a home-cooking sale at David Spencer's Limited. At Mrs. Adams's, 802 Esquimalt Road, on June 13, a garden party will be held with various booths under the direction of an energetic committee.

Sketch Club Met—The weekly meeting of the Sketch Club of the Island Arts and Crafts was held on Tuesday in the Uplands where some excellent work was done. On Tuesday next the meeting will be held at the accustomed hour in Beacon Hill Park.

HOME HINTS

(Courtesy Marjorie Wickware)

It's a cornucopia that the crystal fish is holding in this unusual vase of wine-colored Venetian glass.

MUSICAL CLUB CONCERTS FOR MEMBERS ONLY

Annual Meeting Adopts New Policy For Monthly Recitals; Executive Chosen

In future the monthly recitals of the Victoria Ladies' Musical Club will be open only to members and their out-of-town guests, on payment of a small admission fee. This decision, which will exclude the general public from the club recitals only and will not affect the professional artists' series, followed the introduction by Mrs. D. B. McConnan of a motion to the effect that "Members will be privileged to invite out-of-town guests only to concerts by paying an admission fee."

The lengthy discussion elicited the opinion that in the past the attendance of the general public had been so variable and erratic as to make the financing of the monthly recitals a difficult matter. It was felt that were these concerts given exclusively for the club members, it would stimulate the entrance of new members and at the same time tend to encourage more active participation by the members in the recitals.

Another matter which created much discussion was the suggestion by Mrs. D. E. Campbell that the club recitals be held in the afternoon only, but this was defeated, and Mrs. Senkler's motion that the concerts be given alternately in the afternoon and evening carried.

NEW EXECUTIVE

Next year's executive chosen at the meeting included: Mrs. F. G. Aldous, Mrs. B. Tyrwhitt Drake, Mrs. J. O. Cameron, Mrs. F. Leeder, Mrs. W. G. Wilson, Mrs. R. Nash, Mrs. Hermann Robertson, Mrs. G. A. Bucklin, Mrs. Curtis Sampson, Miss Alexander, Mrs. Gideon Hicks, Mrs. F. D. Brae, Mrs. H. Hamlet and Mrs. G. G. Bushby. These will elect their officers later.

Mrs. B. Tyrwhitt Drake, vice-president, took the chair in the absence of Mrs. J. O. Cameron. Mrs. Cameron is at present in California in the interests of her health and a telegram was read from her stating her regret at being unable to attend the annual meeting, and expressing her thanks to the executive and committees for their loyal

(Concluded on Page 7)

SMART WEDDING IN VANCOUVER

Miss Violet Holt Married to Capt. M. Haines of India

Vancouver, May 17.—The most brilliant social event of the early Summer took place on Tuesday afternoon at St. James's Parish Church, when Violet, elder daughter of Mr. and Mrs. Grange V. Holt, was united in marriage to Captain Maurice Haines, 3rd Battalion Royal Garhwal Rifles, younger son of the late W. Haines, M.A., Oxon., and Mrs. Haines of London. The ceremony took place at 4 o'clock, the marriage services of the Anglican Church being performed by Rev. Father W. Cooper.

Quantities of Spring flowers made an unusually beautiful setting for the event. White lilacs and pink tulips were placed on the altar and bridal wreath, pink hydrangea, syringa, lilacs and tulips exquisitely marked the rood screen and chancel stalls.

The bride, who was given in marriage by her father, was attired in an exquisite robe de style of ivory satin. The tight-fitting long-sleeved bodice was finished at the neck with a yoke of old rose point lace worn by her grandmother and the soft folds of the gathered skirt fell almost to her ankles.

From the shoulders fell a long court train of satin laced with chiffon, over which was draped an exquisite piece of rare hand-run heirloom lace, worn by her great-grandmother, which reached to the end of the train and fell in soft cascades at the sides. The bridal veil and the shorter face veil were held in place by a chaplet of pearls, confined at each side by a rosette of pearls and brilliants. She carried a large, round bouquet of lily of the valley and white satin ribbon, fully shewered.

The bride was preceded by her attendants, Miss Jo Holt as maid of honor; Mrs. Claude McAlpine and Miss Sheila Russell, and by three little flower girls, Miss Barbara and Miss Esme Townley and tiny Miss Elizabeth Woodward; while Mr. Aeneas Bell-Irving acted as groomsman.

The frocks of the attendants were in most effective colorings, composed of silk net in graduated tucks, shaded from a deep cerise at the hem of the bouffant skirt to palest flush pink in the transparent yoke of the tight-fitting and long-sleeved bodice. A large bow of wide velvet ribbon with long ends ornamented the skirt, and the becoming picture hats were of transparent straw trimmed with a flat banding and bow of velvet ribbon in the deeper shades. They carried round bouquets of deep pink tulips and sweet peas. The little bridesmaids were dainty figures in their period frocks of nude pink organdie with frilled skirts and pantelettes, silk mitts and silver slippers. The brims of their tiny poke bonnets and the flowers in their early Victorian bouquets were of deep cerise, while Miss Elizabeth Woodward carried a basket of heart-shaped petals to be strewn in the bride's pathway.

Following the ceremony a reception was held at the home of the bride's parents on Selkirk Avenue, to which a large number of guests had been invited, the bridal party receiving on the lawn.

Captain and Mrs. Haines left for their wedding journey, the bride traveling in a smart three-piece ensemble in Oxford and Cambridge colorings, with hat of grey felt and blue straw.

Captain Haines will not rejoin his regiment, which is at present stationed at Kohat, northwest frontier, until September, and will, with Mrs. Haines, spend a portion of the intervening period in Vancouver.

Miss Agnew to Speak At Y.M.C.A. Friday

Miss Agnew, who recently returned from a most interesting trip to South America, will describe her experiences and impressions of the tour at the Y.M.C.A. to-morrow evening at 8 o'clock.

Miss Agnew will repeat the address which she gave before the Women's Canadian Club on this subject recently, and which contained many vivid word pictures of the life and scenic beauties of the Southern continent. She will also show a number of interesting souvenirs of the trip. A small charge will be made in aid of the funds of the Y.M.C.A. Women's Auxiliary, and tickets may be obtained at Fletcher Bros. or at the door.

FASHION PLAQUE

Monograms are now to be found on everything in Milady's wardrobe. On shoes they are seen in chic metal buckles, simply designed.

Carefully Sorted

The Family Bundle is immediately sorted in our plant into its different fabrics and colorings. In this way we are able to use the proper wash room formula for each kind of material in your washing.

Possibly this is one of the main reasons why laundry-washed clothes last longer.

Phone 8080

NEW METHOD LAUNDRIES
LAUNDERERS DYERS AND DRY CLEANERS

MacFarlane Drug Co.

DEPENDABLE DRUGGISTS
Cor Douglas and Johnson Streets
Phone 50

Phone Your Wants
Our Messengers Are Prompt

Friday and Saturday Specials

1.39 Wincarnis ..... .99
.50 Phillip's Milk Magnesia ..... .39
1.00 Sarsaprilla Compd with Iodide of Potash ..... .69
.65 Andrew's Liver Salts ..... .44
1.00 Thacker's Liver Blood Syrup ..... .64
.50 Pint Creolin ..... .25
.75 Veno's Cough Syrup ..... .60
2.25 Quart Thermos Bottles 1.69
.30 Bromo Seltzer ..... .19
.50 Dow's Liquid Malt ..... .29
.30 Listerine ..... .19
.50 Tincture Iodine, 4-ounce ..... .29
.15 Galleon Toilet Paper ..... .11
.50 Zam-Buk ..... .31
.20 Package Cedar Flakes ..... .14
1.25 Leonard's Ear Oil ..... .87
.20 Peroxide Hydrogen ..... .14
.75 Pint Vacuum Bots. ..... .37
.25 Thymol Troches ..... .17
.25 Laxative Cold Tablets ..... .13
.65 Lehn & Fink Lysol ..... .47
.40 Rubber Panties ..... .24
.25 Baby R. Pants ..... .18
.85 Baby R. Pants ..... .59
.65 Kotex, 2 for ..... .74
.50 Graham's Kidney Pills ..... .29
.75 Dermol Hair Tonic ..... .59
35 Palmolive Shaving Cream and Genuine Gold-plated Gillette Razor with Blade, all for ..... .35
.60 Chase's Ointment ..... .42
.25 Palmolive Talcum ..... .15
.50 Ipana Tooth Paste ..... .37
.50 Pepsodent Tooth Paste ..... .37
.50 Guaranteed Tooth Brushes ..... .29
1.00 Murray Lanman Florida Water ..... .72
.10 C'est Paris Soap, 3 for ..... .22
.10 Lux Toilet Soap, 3 for ..... .19
.75 Boncilla Cream and 50c Tube Beautifier, both for ..... .75
.50 Glycerine Rose Water ..... .29
.25 Pond's Cleansing Tissues ..... .18
.50 Superior Bay Rum ..... .34
2.00 Beriault's Hair Bitters 1.00
.60 Shaving Brush ..... .42
1.50 Shaving Brush ..... .99
.20 Pure Cocoanut Oil ..... .14

BATHING CAPS
In popular colors ..... .14
Many new styles, to ..... .25
..... $1.25

NOW MAKE YOUR OWN MOVIES WITH THE CINE KODAK
See it to-day at our Kodak Counter. Cine Kodak for 80.00
Pocket Kodak and Cameras, 2.00 to 51.50

Keep in perfect trim!
For miles and miles the tourist walks,
O'er mountains, dales and hills.
The secret of his stamina
Of course is Beecham's Pills.

FOR CONSTIPATION TAKE Beecham's Pills

C.2

Shop by Mail—All Orders Shipped Same Day as Received

"SALADA" TEA

272 N.W.

Brown Label Quality is the most widely used tea on the continent. Unparalleled for value. In Black, Green or Mixed blends. Sold by all grocers. 40c per ½-lb. 80c per lb. Also Orange Pekoe Blend (all black tea), 85c per lb.

Mrs. J. W. Gardom Is Laid at Rest

Funeral service was held yesterday morning at 11 o'clock at St. Barnabas Church for the late Sarah Kate Gardom, born February 20, 1843, widow of the late John Williams Gardom Jr. of Victoria, B.C., and of Butterton Hall, Staffordshire, England, and daughter of the late Rev. J. W. Watson, vicar of Christ Church, Folkestone, England. Service was conducted by Rev. N. E. Smith, assisted by the Rev. F. H. Fatt, and at the family plot Ross Bay cemetery by the Rev. F. H. Fatt. Pallbearers were Rev. F. V. Venables (son-in-law), Capt. Harry Mellin (nephew), Mr. Speck, Mr. McKim, Laurence Gardom and Basil Gardom. The rest of the family present were daughters, Mrs. E. C. Simmons, Mrs. F. V. Venables, Mrs. A. R. Price and grandson, Denys Simmons. Floral wreaths were sent by many friends of the family including those kindly sent by the staff of the C.P.R. construction office, Banff, and from men of the Western Steel Products. Mr. Reginald Gardom, who is in Toronto, was unfortunately unable to be present.

Y.W.C.A. Annual Meeting.—The annual meeting of the Y.W.C.A. will be held at the building, corner of Courtney and Broughton Streets, on Friday evening at 8 p.m. Officers will be elected and a new constitution adopted.

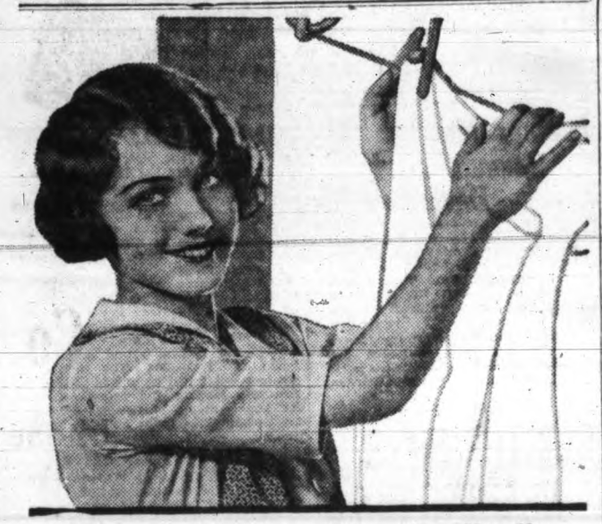

"It's Better!" *Says Mrs. Mackenzie of Toronto*

"My grocer praised Rinso, so I thought I'd try a package and see if it was as good as he said. It's better! Rinso makes such rich, safe, suds that when I take the clothes out of the washer they're whiter and newer-looking than ever. Even the most soiled pieces become spotless with only a tiny bit of rubbing. No wonder I have the clothes on the line so early now. Rinso is great for cleaning dishes, floors and sinks, too! No wonder I'm getting all my friends to use it!"
Mrs. F. R. Mackenzie,
147 Sherwood Ave., Toronto.

Science gives you a whiter wash—and saves you hours of hard work as well

WHEN Science said, "Here, in Rinso, is a way to make clothes white with no boiling and little or no rubbing," women were skeptical. It seemed too good to be true. But once they tried Rinso they joyfully agreed that science was right. Rinso brought them a glad freedom from wash day toiling and and gave them clean, white, fragrantly-fresh clothes such as every woman loves.

Rinso makes rich suds which soak out the dirt and grime. No boiling, just a gentle rub here and there and clothes are whiter than scrubbing can make them. Hours are saved, clothes last longer, work is made lighter.

Science is waiting in every package of Rinso to give you the surest wash day help the world has ever known.

Made by the Makers of LUX

Lever Brothers Limited, Toronto

The granulated soap that soaks clothes whiter

No better soap has been found for use in all makes of washing machines.

R 882

Equipment For Solarium Added By Kindly Donors

Many generous donations have been sent in to the Queen Alexandra Solarium at Mill Bay during the last month and are gratefully acknowledged by the board of directors.

Court Shawnigan No. 9288, A.O.F., and the courts of Vancouver Island district A.O.F. have contributed $100 for the purchase of equipment for the treatment room. The Speedwell Circle of the King's Daughters of Victoria have also contributed $52.50 for the purchase of a Zoalite lamp. An anonymous donor has generously given $50 towards the educational fund, and $200 was received from C. R. Dunsford towards the building of the Nurses' Home.

As well as all these generous donations which are most gratefully acknowledged, two donations of $250 each have been received for the maintenance of two beds for a year each from Lorne A. Campbell of Rossland and H. E. Newton of Victoria.

MUCH CASH RECEIVED

Other cash donations include: H. W. Driver, Duncan, $5; Prince George Women's Institute, $10; H. L. Slamon, Saanich, $50; Cranbrook Women's Institute, $80; C. Cawdell, Duncan, $9.90; Denman Island Women's Institute, $5; Royston Sunday school, $4; Mrs. Eugene Fuller, Seattle, $100; Silver Creek Women's Institute, Salmon Arm, $5; C. Morfey, Errington, $10; Peachland Women's Institute, $10; Huntingdon Women's Institute, $10; O. B. Rickards, Victoria, $5; Miss Seymour, Duncan, $6.

GIFTS IN KIND

Gifts in kind received during the month include: Jam, F. Landsberg, Victoria; hot cross buns and ice cream, Mrs. Cassidy, Victoria; books and toys, Miss D. Humphries, Victoria; Easter parcel, Junior Red Cross, Vernon; sundies, etc., Rinky Dinks Club, Esquimault; hankies and washcloths, Flanders branch, Junior Red Cross, Port Essington; handkerchiefs, Bluebirds Junior Red Cross, Port Coquitlam; washcloths, grades 1 and 2, S. Vernon school; scrap book, Shirley Samaritans Junior Red Cross, Victoria; handkerchies, Junior Red Cross, Lumby; Easter eggs, Junior Red Cross, Jervis Inlet; books, crayons, handkerchiefs and washcloths, Spartans Junior Red Cross, Kelowna; handkerchief, Squirrel Cove Junior Red Cross; toys, Jean and David Campbell, Lear; face cloths, Junior Red Cross, S. Vernon school; books and doll's clothes, Mrs. Whitty, Victoria; books and toys, Miss N. New, Vancouver; sack of flour, Mrs. Swayles's Sunday school class, Wilkinson Road Church; handkerchiefs, Junior Red Cross, Ta Ta Creek, B.C.; "cut out," John and Biddy Martin; candies, Mrs. Burgess; candies, Mrs. P. Parnell; Easter eggs, Mrs. Profit, Deep Cove; Easter eggs, Mrs. Barry, Duncan; ten cases eggs, Parksville and District Women's Institutes; marmalade, Mrs. Morris, Vancouver; fruit, Mrs. Catterall, Victoria; eggs, St. Paul's Sunday school, Esquimalt; eggs, Boswell Women's Institute; eggs, Vimy Women's Institute; ice cream, D. E. Riley, Winnipeg; jam and marmalade, Luxton and Happy Valley Women's Institute; jellies and cakes, Mrs. Stock, Duncan; washcloths, Atchelitz Institute, Sardis; sweater, Mrs. Garrard, Victoria; washcloths, Poplar Grove Women's Institute, Penticton; socks, Mrs. Whidden, Duncan.

BEAUTY
* * *
How and Why

By ANN ALYSIS

Hair that is dull and dry is anything but good looking. So women that possess that kind must find a remedy.

The reason for this dryness lies in the fact that the oil glands are not functioning properly, or that the natural oil has been removed in the process of washing and shampooing. Soaps, which often contain an excess of alkali, combine with and extract the oil of the hair, and for days afterward the locks suffer for want of natural dressing.

To replace this oil with something similar until nature has had time to manufacture more of her own brand, try rubbing in a plain oil such as olive, petrolatum, or still better a brilliantine, which is easier to apply on account of its thinner consistency.

Brilliantine, you know, is made by combining castor oil with alcohol, in the proportion of one part oil to two parts grain alcohol. A very nice and also an economical method is to put the brilliantine in an atomizer, and sprays it on the hair. This gives an even and uniform application and the hair has a lovely, lustrous appearance when it is dressed.

PRINCIPALS IN PRETTY WEDDING

—Photo by Savannah.

MR. AND MRS. W. STANLEY MOORE (Myrtle Pegrum) whose wedding took place on Saturday afternoon at the Metropolitan Methodist Church.

MUSICAL CLUB CONCERTS FOR MEMBERS ONLY

(Continued from Page 6)

support and help during the past year. On the motion of Mrs. J. Hebden Gillespie an expression of good wishes for a speedy recovery and return to Victoria was sent to Mrs. Cameron, whose unfailing interest had done so much toward furthering the club's activities and endeavors.

SECRETARY'S REPORT

Mrs. F. G. Aldous read the secretary's report stating that during the year there had been eight regular and five special meetings. In August Mrs. Cameron had appointed committees which were as follows: Programme convener, Mrs. Drake; convener of programmes for teas and philanthropic work, Mrs. McConnan; professional work convener, Mrs. Campbell; membership convener, Mrs. Nash; teas convener, Mrs. Wilson. Each convener had an assisting committee. An expression of appreciation had been made to Miss Eva Hart, one of the most prominent members of the club, this presentation taking the form of a substantial cheque.

ACTIVE YEAR

In her report as programme convener, Mrs. B. Tyrwhitt Drake referred to the constant endeavor of the committee to carry out one of the objects of the club in promoting the art of music in young local artists.

The season had opened with a recital by Miss Margaret Campbell, Miss Irene Bick, violinist, with Miss Eileen Dumbleton as her accompanist, had also been heard and appreciated. A number of local artists had been heard in November, and Mr. Belagno had given a recital in December. The usual students' recital had been given in January. Miss Connie Elford had been heard at the February recital, and the concert at which Miss Vivien Moggey, assisted by Mr. Bayard Haddock of Vancouver had appeared, had been one of the most popular. Mrs. Hebden Gillespie had given her lecture on Wagner's "Parsifal." Programmes had been provided for the National Council of Women and also for the Y.M.C.A. during the past season.

FINANCES SOUND

Mrs. R. Nash submitted the treasurer's report which showed that the club's receipts amounted to $1,895.95; membership fees, $371; bank interest, $6.19; guests at concerts, $241.50; profit from professional concerts, $636.56, showing a balance on hand of $972.34.

The professional account showed income amounting to $5,703.98, including sale of tickets (including season tickets) $5,389.25, and bank interest, $29.21.

Change of Time — E. & N. Ry. on May 23.

YOUR BABY and MINE
by MYRTLE MEYER ELDRED

Mrs. Eldred will be glad to answer all questions pertaining to babies and children. A stamped and self-addressed envelope forwarded to this office will bring a personal reply.

THE SMALL RUNAWAY NEEDS TO BE RESTRAINED

Mrs. E. M. B.:

"Would you please tell me how to cure a three and one-half year old boy from running away? A scolding goes in one ear and out the other. He has lots to play with, but tires of them so easily. We live in a small town, and running to the neighbors isn't so bad, but he has gone down town and this frightens me."

ANSWER

A child of this age cannot remember verbal directions for any length of time, so your instructions to stay in the yard do go in one ear and out of the other. Punishment is no better, as it is wrong to punish a child for what he is incapable of remembering, isn't it? Give him toys that he will find interesting, like wagons; toys on which to ride, a teeter-totter, a swing and a ball. Try and find the time to stay close enough to where he is so that you can stop him when he starts away. He's only a baby and needs watching; he is too young to be put on his own responsibility to mind.

Mrs. W. H. S. writes:

"My eighteen-months-old baby can do all the things you said another child eighteen months older could do. She sleeps only two hours in the daytime and cries from ten to fifteen minutes every night. She is not "broken," and scoldings and whippings do no good. She hardly eats a thing and can't be made to. She will only play with her toys when someone entertains her with them."

ANSWER

Everything or anything is likely to be wrong when a child's diet is awry. Your first duty is to discover the feeding error that may be spoiling her appetite. Food between meals, the wrong food, too much sugar or too many sweet things, too much milk and not enough of other foods, all may be responsible for her poor appetite.

Whippings never do any good in training for a good habit; they do just the opposite and train a child against it. I would get the diet right, and then expect that the child's toys will have some interest for her. You may have leaflets on sensible toys for children, feeding and training to the stool, for only a self-addressed and stamped envelope and a request for them.

DR. FRY SPEAKS TO LUTHERANS

New York Churchman Gives Talk to Pacific Synod

In his address at Grace Church last evening, Dr. Franklin F. Fry of New York, executive secretary of the Board of American Missions of the United Lutheran Church, stated that brotherhood was not theory but action.

This brotherhood, the lecturer said, was made up of a fleet of ships, friendship, fellowship, partnership, stewardship, leadership, hardship and worship. The brotherhood of the church was an encouraging influence in the life of clergymen and inspired them in their allegiance to Christ, the supreme leader. In brotherhood they found the assistance which all men desired.

Rev. Theodore A. Jansen announced the service arranged for Friday will be held to-night after the ordinary service. This morning's meeting was opened by Rev. W. F. Holl at 9 o'clock. At noon a dinner was given in honor of Dr. J. C. Kunzmann, who has spent fifty years in the service of the Lutheran Church.

Dr. P. W. H. Frederick, the Dean of the Pacific Theological Seminary, near the University of Washington, was re-elected president. In the past Dr. Frederick has been a professor of the Lutheran Theological Seminary in Chicago and president of the California Synod of the United Lutheran Church.

Five members applied for admission into the synod during the ministerium which was held at 2 o'clock. The laymen's meeting, which took place at the same time, was well attended by representatives from all parts of the synod. Robert Sams, president, and A. White, secretary, represented the local brotherhood. The following officers were elected by the synodical organization: President, Theo. A. Jansen; vice-president, O. A. Bergman; secretary, E. J. Paulson; treasurer, William Schnelhardt, all of Seattle.

INSTITUTE WOMEN DISCUSS ANOMALIES OF CRIMINAL CODE

(Continued from page 6)

Island representatives in the provincial competition. Letters from each of these girls were read, telling of the help they had received from going into the competition.

WREATH ON MEMORIAL

Reports of their work done during the year were read by Mrs. S. Goodall, Colwood; Mrs. Greig, Qualicum; Mrs. Peden, Victoria; Mrs. Morton, Valdez; Mrs. Snodgrass, Mackenzie; Mrs. Parnell, Hornby Island; Mrs. H. K. Harrison, Parksville, and Mrs. Haddon, West Saanich.

On a suggestion made by Mrs. Booth, a collection was taken up amongst the visiting delegates and a handsome floral tribute was placed on the war memorial.

For this kindly thought the Cowichan women gave them a very hearty vote of thanks.

Mrs. McVicker of Metchosin read an interesting report of public health and child welfare, written by Mrs. Taylor, Metchosin.

RESOLUTIONS

Resolutions included one from Lake Hill regarding employment of married women, which was not endorsed.

The matter of a memorial to the founder of Women's Institutes, Mrs. Adelaide Hoodless of Ontario, was heartily endorsed.

The recommendation to the Department of Agriculture that the district board be given legal status caused considerable discussion. It was keenly felt by most of those present that some part of the grant for institute work allotted to the Department of Agriculture each year should go towards the expenses of the Islands district board.

Mrs. MacLachlan, provincial superintendent, claimed that the district institutes already enjoyed "permissive legislation." The Shirley delegate said that they felt the district board was much nearer to them than the provincial board. Mrs. Frank Campbell pressed for consideration of the essential point; did they consider it desirable to get legal status for the district board?

Mrs. Campbell said that in the present status of the district board she, as president, had no legal status in visiting the district institutes; she could have only personal connection with them. Mrs. Booth recalled that institutes on the mainland contributed a certain sum annually to the district board for the purpose of meeting expenses entailed by the latter.

IMMIGRATION PROBLEMS

The report on immigration given by Mrs. Taylor, Qualicum, contained much of interest. There seemed to be no official statistics of the present population of B.C. in any particular. It was possible, however, to get a fairly close approximation of the Oriental population of B.C. at say the end of 1925, by taking the Dominion census and immigration records and the natural increase shown by the provincial vital statistics.

Apparently at the date mentioned there would be in this Province 25,216 Chinese, 19,455 Japanese and 1,103 Hindus, or a total of 47,774 of Oriental races.

In B.C. members of the Chinese race own 1,203,875 acres, assessed value $412,240 and lease 6,761,407 acres, assessed $567,312.

SELECTIVE IMMIGRATION

According to the report of the director of women's branch department of immigration, the number of immigrants to Canada in the year 1927 from Europe was 143,991. Of these 49,784 arrived from the British Isles and 73,182 from the other countries, most of them from Europe; balance from the United States.

One recommendation was that only selective immigration be encouraged by the authorities at Ottawa.

AT SOLARIUM

At the afternoon session some hooked rag rugs made in the Chinook pattern, especially designed for institutes, were greatly admired.

The delegates and others were entertained at lunch by the Cowichan Women's Institute, and in the afternoon visited the Solarium at Mill Bay, being entertained by Cobble Hill and Shawnigan Lake Institute at tea time at Cobble Hill Hall.

OFFICERS CHOSEN

Mrs. Frank Campbell was re-elected president of the Islands board of directors; Mrs. R. E. Nimmo of Saanich, vice-president; Mrs. Williams of Strawberry Vale, secretary; Mrs. Stone of Royal Oak and Mrs. R. Brown of Luxton and Happy Valley, directors, it was announced at the closing session last night.

At the evening meeting an interesting address on Government health insurance was given by Rev. George Pringle of Van Anda, in which he explained steps taken in conjunction with E. S. H. Winn, chairman of the Workmen's Compensation Board, to eliminate the money tests from treatment for bodily ill. Mr. Pringle drew illustrations from his experience as a missionary and padre in the war. He favored expansion of the work of the Compensation Board to take care of health insurance.

It was decided to petition the Legislature, through the institutes, for action to be taken to bring the Province into line with Western European countries in this respect.

MOTHERS ADVISE OTHER MOTHERS

To Take Lydia E. Pinkham's Vegetable Compound

MRS. McKEE
18 Laurier Ave., Toronto, Ontario

Toronto, Ont.—"I began taking Lydia E. Pinkham's Vegetable Compound for nerves and other troubles and I must say I felt different after the first dose. I have been told this last six months that I look like twenty-five although the fact is that I am now forty-seven and have seven children. I have taken the Vegetable Compound regularly for some time now and sleep well, rise early and feel young."—MRS. McKEE, 18 Laurier Ave., Toronto, Ontario.

A healthy mother will have a healthy child. For your baby's sake take Lydia E. Pinkham's Vegetable Compound.

Mother of Six

Vanessa, Ontario.—"I think Lydia E. Pinkham's Vegetable Compound is wonderful. I have had six children of which four are living and the youngest is a bonnie baby boy who weighs 23 pounds. I have taken your medicine before each of them was born and have certainly received great benefit from it. I urgently tell my friends to take it as I am sure they will receive the same help I did."—MRS. MILTON McMULLEN, Vanessa, Ontario.

WOMEN—FREE!

You BUY 2 Boxes of Kotex for $1.09
You GET One Full-Sized Box FREE

Thus you receive 3 boxes on payment of only $1.09

Offer Limited—Act Promptly

Made to acquaint all women with the remarkable protective features of KOTEX—features found in no other sanitary napkin known

TO SHOW women the remarkable difference and *vastly greater protection* of Kotex over any other sanitary napkin known, this unique offer is made . . . three regular 75c boxes of Kotex, a $2.25 value, on payment of $1.09.

Go today to any store in this city, or out of town, where Kotex is sold and take advantage of this opportunity. But do not delay. *All dealers' stocks* are limited. If you come late, you cannot be supplied.

The difference between Kotex and other sanitary pads

Kotex is *utterly different* from all other sanitary pads. There is no other "like" Kotex.

Kotex is the *one* and *only* sanitary pad filled with the super-absorbent *Cellucotton* wadding.

Thus Kotex has the amazing power of *absorbing 16 times its own weight in moisture*! Thus Kotex has *5 times the absorbency* of the ordinary cotton-filled pad! Think what this means *in protection*.

Discards like tissue—No disposal problem

One uses Kotex, then discards it—as easily as tissue. Thus *no laundry*. No problem of disposal. Think, too, what this means.

Another factor is that Kotex *deodorizes* thoroughly and absolutely as it acts. Which banishes another old-time fear of women.

Accept this offer

Today accept the remarkable offer named above on Kotex.

Find out for yourself why millions of women use it. Find out *why* experts say, "Only Kotex itself is 'like' Kotex—Only Kotex itself *is* Kotex."

Buy it NOW at stores displaying this sign

KOTEX

To Win New Users to KOTEX
WOMEN!
An Amazing Bargain
GET YOURS TODAY

FREE One Full-Size Package of KOTEX If you buy 2 packages for $1.09 $2.25 VALUE FOR $1.09

BAD WEATHER HALTS FIGHT

Mandell and McLarnin Must Reserve Energies Until To-morrow Night

Promoter Rickard Orders Postponement When Skies Threaten Rain; Weather Man Falls Down on Tex for First Time for an Outdoor Show; Mandell Still Rules Short Favorite by Small Margin; Canadian Harp Is Anxious to Twang Knockout Music on the Champion's Jaw

New York, May 17.—The McLarnin-Mandell fight scheduled for to-night at the Polo Grounds was postponed by Promoter Tex Rickard until to-morrow, because of threatening weather, it was announced at 2 o'clock this afternoon. For the first time in his career Rickard found the weather man against him. The promoter has always been lucky in gambling with the weather for his outdoor shows.

By E. J. NEILL, Associated Press Sports Writer

New York, May 17.—"Baby-face" Jimmy McLarnin—the Canadian harp that twanged the cords in Sid Terris's chin just once to become the lightweight sensation of the day—will have his chance to-morrow to strum knockout music on the jaw of Sammy Mandell, champion of the division.

The boys who wager on fistic combat laid odds of 2 to 1 yesterday, however, that the clever champion from Rockford, Ills., would evade the knockout wallop in McLarnin's right hand. They were less confident that a new champion would not be crowned at the end of the fifteen-round skirmish in the Polo Grounds, the first major combat of the season.

Mandell has a bare six-to-five chance as favorite "to cop the buck" if the fight goes the limit.

McLARNIN CLOSE TO WEIGHT

Odds on the slugging Irishman from Vancouver stiffened as Jimmy came into the city from his training camp to weigh in before the boxing commission at 2 p.m. Mandell, a natural lightweight, expected no difficulty with the scales, while McLarnin, who started his career as a flyweight, was close indeed to the class limit of 135 pounds.

The boys who put their cash on Mandell, despite the all-around skill, speed and ring craft of the champion, shuddered a bit at the thought of what happened when that other ring flash, Sid Terris, collided with an eight-inch thrust of Jimmy's right fist several weeks ago.

Although the punch traveled too fast for the eyes of most of the 15,000 gathered in Madison Square Garden, all saw over Terris's twitching form the shadow of a champion—for that night at least.

MANDELL IS A SMART BOY

With the hysteria of that sensational one-round knockout deadened by time, ring critics now believe that Mandell, despite his unwillingness to risk his title more than once in the two years he has held it, is too fast and clever for the challenger.

Mandell, although he has engaged in a title battle only with Phil McGraw since the winning of the lightweight crown from Rocky Kansas, has warded off ring rust with thirty fights in the past two years.

Over 60,000 customers are expected to mob the big National League ball park for the fight. The gate receipts probably will reach $200,000.

New York, May 17.—Sammy Mandell is defying a ring jinx by taking his title into the Polo Grounds in New York to-morrow. Five world champions have lost their crowns in that arena and a sixth, Jack Dempsey, was knocked through the ropes for a count of nine by Luis Firpo before climbing back to knock out the Argentine giant.

New York, May 17.—Sammy Mandell may have something on Jimmy McLarnin, in that he knows that he is the lightweight champion, but it does not show in the physical comparison. Sammy shades the Vancouver boy in height by almost two inches, but concedes three inches in reach. Here is the way they will shape up to-morrow night for their title scrap:

Mandell.		McLarnin.
24 years	Age	22 years
135 lbs.	Weight	134 lbs.
5 ft. 6¾ in.	Height	5 ft. 5 in.
68 in.	Reach	71 in.
15 in.	Neck	14½ in.
36 in.	Chest (normal)	36 in.
38 in.	Chest (expanded)	40 in.
28 in.	Waist	29 in.
12¾ in.	Biceps	15 in.
11 in.	Forearm	10 in.
18 in.	Thigh	20 in.
13 in.	Calf	14 in.

FIELDING IN GREAT SHAPE

Island Champion Ready For Ten-round Bout With Bud Davies

With a light workout to-night closing his training session, Tommy Fielding is in tip-top shape for his ten-round bout Saturday night against Bud Davies of Vancouver. The fight, which is the main event of a card being promoted by Joe Bayley, will be staged at the Tillicum gym.

Tickets went on sale yesterday at The Bull and Two Jacks' Dope, and it appears that a packed house will watch the battlers perform.

Tim Keist and Albie Davies, the two local fighters who have been polishing off Vancouver and other mainland fighters in great style recently, will also take part on the card. Keist has been matched to meet Jackie Knox, while Davies will tackle Jimmy Davies, a brother of Bud. Danny Pastro has also decided to cast in his lot with the pros and will make his first appearance against Jackie Newman, also of Vancouver.

These three Vancouver boys are all top-notchers and the local bruisers will have to be on their toes if they expect to win.

Many Famous Pros Are Counted Out

Leeds, Eng., May 17—Ill-luck pursued the North and South American contingent of golf professionals in The Yorkshire Evening News thousand guineas tournament yesterday. Bill Mehlhorn, Larry Nabholtz and Jose Jurado all failed to qualify for match play. A like fate befell some British stalwarts, including Harry Vardon, Abe Mitchell, Arthur Havers and Alex. Herd.

W. H. Davies of Prenton, headed the qualifying list with an aggregate of 143, followed by J. W. Gaudin, C. A. Whitcomb, Tom Williamson and W. Button, all tied at 144. Archie Compston had 148. Nabholtz scored 152, Mehlhorn 153 and Jurado 155.

The weather was cold and the players wore overcoats as they made and missed their shots.

Mehlhorn took 75 on yesterday's round. Nabholtz finished his second round in 74 and Jurado used 78 strokes.

FOOTBALL MEETING

To the Sports Editor:—With reference to a meeting of the Victoria City F. C. officials and players appearing in The Colonist to-day let me say that this notice has been inserted without authorization. The meeting of the Victoria City Club has been called officially for Tuesday, May 22, at 7.30 p.m.

J. BLOOM.
President Victoria City F.C.

McDUFFER

By BARRIE PAYNE

ENGLISH AND FRENCH GIRLS IN FINAL

Field Hockey At Olympic Games Started To-day

Amsterdam, May 17.—Holland eliminated France 5-0 in the opening match of the Olympic field hockey championships to-day. The match was the first of a series of four preliminary events to-day.

Denmark eliminated Switzerland 2 to 1.

India defeated Austria 6 to 0 in another first round match.

DEMPSEY DEAF WHEN TALK OF BOUT GOES ON

Cannot Hear Promotors When They Mention $500,000 For His Services

Just in Training to Reduce Waist Line For Appearance on Stage

Los Angeles, May 17.—Jack Dempsey admitted yesterday that he had been undergoing a rather rigorous seige of training, but declared that it is only to put him in shape for his forthcoming stage appearance, and not the start of another campaign to regain the heavyweight boxing title he lost to Gene Tunney.

The one-time heavyweight king said he was working out as a means of reducing his girth before he appears behind the footlights. Dempsey is ten to fifteen pounds heavier than usual about the stomach, and he wants to look like a real fire-eating athlete when he steps upon the stage in September.

HARD OF HEARING

As far as fighting Tunney again is concerned, Dempsey says he's too deaf to hear even a $500,000 offer.

"Why should I fight again?" he asked, then continued: "Money isn't everything, and I have twenty times more than I ever thought I'd be able to retire with. I value my health too much to keep on fighting. I'm in training all right, but it is not for a bout with Tunney. It is for my forthcoming stage appearance."

Between now and the time Dempsey enters the business of acting, he will appear in the ring at the Coliseum here June 16 in a boxing exhibition, a side feature of the Southwestern Olympic Tryouts.

SANDE ACCEPTS MOUNT IN RACE

Will Ride Martie Flynn in Kentucky Derby; Reigh Count Favorite

Louisville, Ky., May 17.—Six derby eligibles contested for the Oakdale purse over a heavy track at Churchill Downs yesterday, but were no match for W. H. Whitehouse's Royal Julian, which won the mile race by a length and a half. The purse was for three-year-olds and up, and the winner's time was 1.39 3-5.

Otto Lehman's Reigh Olga and Blackwood, of the Bloomfield Stable, ran the best race of the derby hopefuls, the former taking place money from the son of Black Tony by a nose. Six lengths back came the well liked Bar None, followed by Irish Pal, with Mop Up and Golden Racket still farther back among the also rans.

Reigh Olga was hard urged down the stretch and finished out a mile and an eighth in 1.54 3-5. Blackwood continued the full derby distance, a mile and a quarter, being clocked in 2.09 3-5.

Strolling Player, Cary T. Grayson's imported derby colt, a recent arrival from the East, worked out a mile and an eighth in 1.56 2-5 in a trial run.

WEATHER STILL BAD

Continued cloudy weather and announcement that Earle Sande would not pilot Martie Flynn in the classic held the attention of derby fans to-day. With the race only two days off, it appeared entirely likely that the fifty-fourth renewal of the derby may be contested over a heavy track.

Even rain, however, probably would not dislodge Mrs. John D. Hartz's Reigh Count from his position of favorite to win the race. B. S. Mitchell, trainer of the Hertz colt, claims the favorite "is even better on a soft track than a hard one."

B. B. Jones's Bobaschela showed a liking for the heavy going by stepping a mile in his morning workout in 1.41 2-5.

New York, May 17.—Mrs. W. Knapp's Under Cover, by Under Fire-Pyrope, won the Garden City claiming stakes which featured the closing day of the Jamaica track yesterday. The four-year-old gelding scored a great victory, beating out E. Arlington's Clearance by a head and covering the mile and one-sixteenth distance in 1.46 1-5, although carrying the top weight of 124 pounds. Scat, another Arlington entry, was third. Paragraph, the favorite, finished a bad fourth. The race was worth $3,275.

Miss Marshall Will Play Mlle. Leblan In Final For British Golf Title

Mrs. Hurd, Last of American Contingent, Defeated by Miss Fowler, of England, Who in Turn Failed Before Miss Marshall in Semi-finals; French Girl Scores Upset by Winning Over Miss Enid Wilson, English Star

Hunstanton, Eng., May 17.—Miss Marshall, of England, and Mlle. Manette Leblan, a French girl, will contest the finals of the women's open golf championship to-morrow.

Miss Judith Fowler, who this morning eliminated the last United States representative, Mrs. Dorothy Campbell Hurd, was herself defeated in the semi-final by Miss Marshall, one up.

Mlle. Manette Leblan reached the finals by defeating Miss Enid Wilson, English star, one up, in the semi-finals.

Mrs. Dorothy Campbell Hurd, of Philadelphia, was eliminated three and two by Miss Fowler.

Miss Fowler won the match on the sixteenth with a birdie two. Mrs. Hurd got a four.

The cards were:

Fowler—Out ..... 455455366—43; In 3545362
Hurd—Out ..... 466355455—43; In 4545464

"Baby Face" Must Wait a Day

Owing to adverse weather in New York Jimmy cannot get his shot at the lightweight championship to-night as he had expected. He must wait until to-morrow night to meet Sammy Mandell, the champion. Whether or not the enforced wait will hurt McLarnin's chances is something the future alone will reveal.

DIAMOND RACE TIGHTENS UP

Sidney Defeat Tillicums 6-4 and Remain in Running For First Half Honors

By defeating the Tillicums 6-4 at the Royal Athletic Park last night, Sidney, last year's champions, remained in the running for the championship of the first half of the Commercial Baseball League.

The Westholmes hold the league lead with three straight victories to their credit. Sidney, in second place, are one game behind, and will battle the leaders on Friday night. Should Sidney win this game they will tie for the leadership of the first half of the league, while if the Westholmes win out the championship of the first half of the league will go to them.

OFF IN FRONT

In last night's game Sidney got away to a one-run lead in the first inning, increasing it to three in the third on a couple of hits and an error.

In the fourth the Tillicums added a little excitement to the game when they drove in four runs to take the lead. With the bases filled and two out Jackie Barr crashed out a timely single to score two, while Lloyd Cann the next hitter, duplicated the trick to send two more men home.

However, the clubmen were unable to stand prosperity, and in their half of the fourth Sidney drove Cann to the showers. The first two men up hit safely and after Steele had scored on Williams's single, Cann was replaced by Pete Campbell.

For the next three innings Steele held the Tillicums in check and they were unable to push a runner across. Sidney scored another run in the seventh to cinch the issue.

Walter Hall Is Surprise Boy In Colwood Match

Walter Hall made the boys sit up and take notice at the Colwood Golf Club yesterday when he won the par competition five up, a remarkable score.

Hall trotted around the eighteen holes in 77. He would have done much better, only he became a little over-anxious at the last two holes, requiring a six on each.

Arthur Coles was second, three down.

"Joe" Lee Presents Fine Cups to Colwood

J. H. "Joe" Lee has donated a beautiful cup for annual competition in the Calcutta foursomes at the Colwood Golf Club. Two miniature cups have also been presented by him to go to the winners.

Sportsmen to Discuss Open Season May 22

On Tuesday, May 22, a general meeting of all sportsmen of the city and surrounding districts will be held in the offices of Heistermann & Tait, Bank of Montreal Building at 8 p.m.

At this meeting the question of open seasons for grouse, pheasants and other upland game birds will be discussed and recommendations made.

All sportsmen are cordially invited to be present and take part in the discussions. A large turnout is hoped for.

BOSTON SOX BANG ABOUT OPPOSITION

Former Tail-enders of American League Out After Sixth Straight Win

Athletics and Yankees Making Duel Out of American League Race

With three Cleveland Indian scalps in their locker the Philadelphia Athletes were ready today to continue their mad chase after the flying Yankees in what still may be called the American League race.

Connie Mack is concentrating his efforts upon remaining within striking distance of the Yankees until next Thursday when he hopes to begin tucking a few defeats into the hides of the Manhatten maulers.

The Athletes in the meantime will be stacked up against no more formidable opposition than the Chicago White Sox and the Washington Senators, who ought to furnish Connie with a chance to bolster his standing. The Yanks, however, will meet the St. Louis Browns and the Boston Red Sox.

BOSTON ARE DANGEROUS

The Red Sox, incidentally, are becoming no mean proposition. They will be out after the sixth straight victory this afternoon as the Detroit Tigers strive to break a losing streak which has endured through six engagements. The Red Sox trimmed the Tigers 5 to 4 in 11 innings yesterday, in one of the only two scheduled games in the American League.

In the other, the Athletics enjoyed a field day against the Indians. Cobb and Hale hit homers for the Athletics after Fonseca had driven out one for the Indians, while Jimmy Fox got two triples and a double. All of this outburst was against Miller, Harper and Brown, enabling the Atheltics to win by 15 to 2. The win gave the Mackmen the odd game in five against the Indians.

CLEVELAND SLIP BACK

The loss of the series, coupled with defeat in the New York skirmish reduced the Indians definitely to third place and rendered precarious their position as contenders.

All was quiet along the National League front. The schedule called for games in Pittsburgh and St. Louis, but rain prevented both contests.

The teams shifted to-day for the start of the getaway series of the first western invasion by the East.

Yesterday's results were:

AMERICAN LEAGUE

At Philadelphia—	R.	H.	E.
Cleveland	2	5	0
Philadelpiha	15	15	0

Batteries—W. Miller, Harbor and L. Sewell; Walberg and Fox.

At Boston—	R.	H.	E.
Detroit	4	9	3
Boston	5	10	1

Batteries — Sorrell and Hargrave; Bradley, Hoffman and Berry.

Only two games scheduled.

NATIONAL LEAGUE

St. Louis-Boston—rain.
Brooklyn-Pittsburgh—rain.
Only two games scheduled.

COAST LEAGUE

At Los Angeles—	R.	H.	E.
Missions	6	12	2
Los Angeles	7	15	4

Batteries—Davenport, Rudolph and Whitney; Barfoot and Hannah, Sandberg. Eleven innings.

At Sacramento—	R.	H.	E.
Portland	10	11	2
Sacramenta	7	5	2

Batteries — French, Couch and Ainsmith; Vinci, Singleton and Severeid.

At San Francisco—	R.	H.	E.
Hollywood	2	6	0
San Francisco	4	10	0

Batteries — Rhodes and Basler; Reuther and Sprinz.

At Oakland—	R.	H.	E.
Seattle	7	11	1
Oakland	3	6	6

Batteries — Knight and Schmidt; Sparks, Gould and Lombardi.

INTERNATIONAL LEAGUE

Reading 4-2, Toronto 1-3.
Jersey City 5, Buffalo 3.
Baltimore 5, Montreal 8.
Newark 3, Rochester 8.

AMERICAN ASSOCIATION

Indianapolis 7, Columbus 4.
St. Paul-Milwaukee postponed—rain.
Minneapolis-Kansas City postponed—rain.
Lousville-Toledo postponed—rain.

Change of Time — E. & N. Ry. on May 23.

Senior Golfers to Hold Sixth Tourney In City In August

Judge Lampman, Chairman of Tournament Committee, Announces Championship of Seniors' Northwest Golf Association Will Open at Victoria Golf Club on August 14 and Continue for Four Days; Another Huge Entry List Is Expected

Members of the Seniors' Northwest Golf Association can start making plans for their annual championship, as Judge Lampman, chairman of the tournament committee, has announced the date of the tournament. In his announcement to-day the chairman said the championship would be staged at the Victoria Golf Club and would open on August 14 and conclude four days later.

This will be the sixth tournament held by the Seniors, all of which have been on Victoria courses. Twice the Seniors have played at the Colwood Golf Club, and this will make the fourth visit to Oak Bay.

BETTER ACCOMMODATION

Oak Bay will be in a better position to entertain the veterans this year than previously, as the new clubhouse is open. In the past the veterans had to put up with the old "shack" and had few conveniences, but they did have the nineteenth hole in all its grandeur. Most of the veterans had so many happy memories of the old "shack" that they did not worry about the lack of accommodation.

The qualifying round of eighteen holes will be played on Tuesday, August 14, and the sixteen low scores will qualify. The first and second rounds, match play, will be played on Wednesday, and the third round and semi-finals on Thursday. The finals of eighteen holes will be played on Friday morning, leaving the afternoon free for the annual international team match between Canada and the United States.

ENTRY LISTS ALWAYS HEAVY

Capt. J. V. Perks, of Victoria, secretary of the Seniors' Association, anticipates another large entry list this year. No less than 175 seniors started off in the qualifying round last year, which set a record for any kind of a golf championship in the West. The players got away in pairs at 8 o'clock in the morning, and the last ones did not check in with their cards until nearly dusk. If the entry list should go much higher the seniors will be confronted with the necessity of using two courses, a situation which they wish to avoid.

Interest in the association is becoming keener each year, and the waiting list now totals thirty-five. The membership limit of 300 is maintained all through the year. There are three life members, Admiral Wiley and General Richmond P. Davis, of the United States, and Col. Lawson, of Victoria, who is the oldest member of the association, being in his eighty-seventh year.

SEVEN MEMBERS PASS

Seven members of the association died during the year, and others retired on the advice of their doctors. Rather than deprive other golfers of active participation in the association the members, when advised by their medicos that they must give up golf, step down.

Those who passeed away during the past year were E. L. Thompson, Edward Piper and E. C. Schwelin, of Portland; E. A. Strout, of Seattle, who was a member of the board of governors; George Galt, of Winnipeg; Hon. William Sloan, of Nanaimo, and A. S. Beasley, of Victoria.

The seniors greatly enjoy their week in Victoria, and refuse to let the championship be taken to other cities which hold membership in the association. The United States players are solid for Victoria, and it looks as though the championship will be a perpetual thing for the Capital City.

Italians Beat Roumanians In Davis Cup Tilt

Rome, May 17.—The Italian Davis Cup team, conquerors of Australia, gained a commanding lead in the second round contest with Roumania to-day by capturing both of the opening singles matches.

Baron Hubert de Morpurgo, ace of the Italian team, defeated Dr. Puppu, 6-2, 6-2, 6-2, while his partner, de Stefani, disposed of Dorner, 6-3, 6-2, 6-2.

BLISTER BOYS NEARING HOME

Pyle's Hot-footed Troops Reach New York State; Payne Loses a Little

Jamestown, N.Y., May 17.—C. C. Pyle's blistered brigade had to mush down the Liberty Highway toward Bradford, Pa., their seventy-fifth control station, forty-four miles east of here to-day.

Andrew Payne, the Oklahoma farm hand, who has been showing his heels to his rivals with great consistency, led the pack with an elapsed time of 487.23.37 for the 2,950.9 miles of hard road from Los Angeles to Jamestown.

GETS BACK AN HOUR

John Salo, Passaic, N.J., holder of second place in the standing, blazed the trail from Erie, Pa., yesterday, covering the sixty miles in 8 hours 46 minutes and 5 seconds.

The leader was content to lose 1 hour 32 minutes and 52 seconds of his advantage over Salo, finishing in a tie for fourth place for the day. Payne still holds the big advantage of 20 hours 9 minutes and 35 seconds over the New Jersey Finn, whose elapsed time is 507.33.12.

Payne finished in a tie for fourth place with Phillip Granville of Hamilton, Ont., and Louis Perrella of Albany yesterday. Their time was 10.25.57. Granville is third in elapsed time with 521.35.07, and Perrella sixth in 541.56.33.

Umek of Trieste, Italy, finished second in yesterday's lap in 9.36.32. Umek holds fifth place in the standing with the elapsed time of 540.30.28.

Sam Richman of New York took third place in 10.15.04.

Coen Wins Tussle

St. Louis, May 17.—Wilbur F. "Junior" Coen, Kansas City, defeated Wilmer Allison of Fort Worth, Texas, in the first match of the Davis Cup tennis trials here yesterday. The match was decided by 4-6, 7-5, 9-7, 4-6, 6-3.

Rain delayed completion of the match making it necessary to postpone the contest scheduled between Arnold Jones of Providence, R.I., and John Hennessy of Indianapolis until to-day.

LEADERS TO MEET EAGLES

Eric Whiteside to Hurl For Lodgemen Against Sons of Canada To-night

In their second meeting this season the Sons of Canada and the Eagles, senior amateur ball clubs, will battle to-night at the Royal Athletic Park, commencing at 6.15 o'clock.

At present the Sons are leading the league with two victories out of as many starts.

Eric Whiteside, a new lefthander, is expected to take the mound for the Eagles. He is reported to have lots of stuff and a barrel of speed.

The Sons have not announced their battery for the game, but it is said they have a dark horse to use against the lodgemen.

Three Local Boys Wanted to Fight In Mainland Ring

The services of three of the Victoria boxing club's fighters have been requested for bouts at the newly-formed Pender Street Athletic Club, Vancouver, to be staged on the evening of May 23. The boxers asked for are Jumbo Davies, 105 pounds, Albie Davies, 118 lbs., and Tim Keist, 126 pounds. Terms have been submitted to Jack Cranham, manager of the club, for the services of these boys, and if accepted they will compete. All of the local boxers will work out this evening at the Victoria West gymnasium at 8 o'clock. Fans are invited to attend and witness the boys in action.

SUITS

With Two Pairs of Trousers

$32.50 to $40.00

Well tailored of quality tweeds in new pleasing patterns; conservative styles that are always in style.

W. & J. WILSON

MEN'S AND BOYS' CLOTHES

1217 GOVERNMENT STREET (ESTABLISHED 1862)

Budweiser

Real Quality Malt Syrup

Malt Syrup increases food values

Its finer flavor comes from constant control from raw materials to finished product by America's foremost maltsters. Plain and hop flavored. Strictly union made

ANHEUSER-BUSCH, *St. Louis*

FRANK H. WILEY

Distributors 1114 Hamilton St. Vancouver, B. C.

BM-61

Pro Tourneys Will Be Held in Toronto

Toronto, May 17—Announcement has been made that both Canadian professional golf association and the assistants' tournaments will be played on local courses. The championship of the former will be decided at the Summit Golf Club here on July 23, three days before the Canadian open commences at the Rosedale Golf Club while the assistants will play at the Thistle Down Club on August 16. Both events will be 36-hole medal affairs.

Hagen Wins Match In Berlin Easily

Berlin, May 17.—Walter Hagen defeated Percy Alliss 6 and 4 in an exhibition match to-day. Hagen was three up at the end of eighteen holes.

The Seal of Satisfaction

You will find it in the inside pocket—it's the Semi-ready label, which guarantees satisfaction.

Style satisfaction—up-to-the-minute style, smart designs, beautiful colour tones.

Quality satisfaction—best English fabrics obtainable and expert tailoring.

Price satisfaction—no bargains—you get exactly what you pay for. Let the label be your guide.

A suit made of **Chevio-wool** Tweed—made from pure virgin wool, clear, fast colouring—will suit you to perfection.

"Semi-ready fits the hard to fit".

Semi-ready TAILORING

Mearns & Fuller

Cor. Douglas and View Streets

LOOK FOR THE LABEL IN THE POCKET

"MICKEY" WILL LEAD COLWOOD

J. H. Richardson Elected Captain of Golf Club at Annual Meeting

J. H. "Micky" Richardson was elected captain of the Colwood Golf Club at the annual meeting held last evening. "Mickey," who is extremely popular with the members of the club and has been improving his game a great deal of late, succeeds Dr. Frank Bryant as captain. The Richardson family now directs the playing of the club members as Mrs. "Mickey" is captain of the ladies' section of the club.

J. A. Sayward was re-elected president and treasurer of the club, and the directors will be as follows: A. C. Flumerfelt, Capt. J. W. Troup, J. A. Lindsay, J. L. Mara, B. S. Heisterman, Sir Frank Barnard, J. H. Richardson, T. S. McPherson and Dr. F. M. Bryant.

Splendid reports were read which showed that the club had had a very successful year. The green fees were far in advance of anything the club had known before, which shows how popular the beautiful course is with the tourists.

TILLICUMS AND BAYS WIN FIRST CRICKET GAMES

Wednesday League Gets Underway; Batsmen Not in Right Form Yet

Tillicums, last year champions, started off on the right foot in the opening games of the Wednesday Cricket League yesterday by defeating the Five C's a single run. In the other match the Hudson's Bay, last year's runner-up, were easy winners over the T.V. eleven.

Only one batsman on each side reached double figure in the match between the Tillicums and Five C's. Quainton got more than half the Five C's total with his well-played 29. Booth of the Tillicums reached 16 when he was run out.

GOOD BOWLING

Quainton and Tickle topped the bowling averages, each taking five wickets, the former for twenty runs and the latter for one less.

The Hudson's Bay hit consistently to defeat the T-V's by 130 to 71. Hanson, one of the star batsmen last year, nearly reached the half century, being bowled when his score stood at 46.

Some of the teams were short-handed for their matches.

The scores were as follows:

T. AND V.

Scaife, c Harrison b Haines	20
Wilkinson, b Hanson	6
Donaldson, c Tyrrell b Hanson	4
Dixon, c and b Hanson	10
Barber, b Davidson	7
Lefevre, b McIlmoyle	4
Fisher, c Adams b Davidson	7
Brien, c and b Davidson	10
Mason, not out	0
Extras	3
Total	71

HUDSON'S BAY

Hanson, b Dixon	46
Oakman, b Scaife	11
McIlmoyle, b Brien	18
Baker, c Wilkinson b Brien	5
Tyrrell, c Lefevre b Brien	0
Adams, stp Lefevre b Brien	21
Shipway, stp Lefevre b Dixon	7
Harrison, not out	6
Davidson, b Brien	8
Haines, c Mason b Dixon	5
Parks, did not bat.	
Extras	3
Total	130

BOWLING ANALYSIS

T. and V.

	O.	W.	R.
Hanson	4	3	22
Harrison	2	0	7
Haines	3	1	11
McIlmoyle	3	1	22
Davidson	2.2	3	6

Hudson's Bay

	O.	W.	R.
Dixon	9	3	33
Barber	3	0	17
Brien	10	5	56
Scaife	3	1	21

FIVE C'S

Galt, c Blythman b Fletcher	0
Payne, c Turner b Tickle	2
Tuckwell, run out	2
Simmonds, run out	7
Quainton, c Turner b Tickle	29
Gann, b Tickle	1
Halkett, c Fletcher b Tickle	1
G. Payne, not out	1
Vaughan, c Turner b Tickle	0
Extras	1
Total	44

TILLICUMS

Booth, run out	16
Smith, c Galt b Quainton	8
Windle, b Quainton	1
Fletcher, c Galt b J. Payne	9
Johnson, b J. Payne	2
Blythman, lbw b J. Payne	0
Baum, b Quainton	1
Turner, not out	0
Tickle, c Brown b Quainton	4
Spellar, b Quainton	0
Extras	4
Total	45

BOWLING ANALYSIS

Five C's

	O.	W.	R.
Fletcher	7	1	24
Tickle	7	5	19

Tillicums

	O.	W.	R.
J. Payne	6	3	11
Quainton	7.6	5	20
Gann	1	0	4
Vaughan	1	0	6

ONTARIO WINS ORATORY TITLE

W. Fox of School in London Champ Among Canada's Young Speakers

Toronto, May 17.—William Fox Jr. of De Lasalle School, London, Ont., was declared winner of the Canadian oratorical championship following the conclusion of the contest in the Arena here last night.

Miss Swanhild Mattison of the Duke of Connaught High School, New Westminster, B.C., was second, and Miss Alice Elizabeth Muse of the Roblin Consolidated School, Dauphin, Man., was third.

The subject of the speeches was "Canada's Future," and all the orations were limited to ten minutes.

THE JUDGES

Sir William Mulock, Chief Justice of Ontario, was chairman, and the judges were Rev. Donald M. Lamont, representing Prince Edward Island; J. T. Thorson, M.P. for Winnipeg South Centre, representing Manitoba; Prof. George M. Wrong, for Ontario; William Macdonald for British Columbia, and D. M. Kennedy, M.P. for Peace River, representing Alberta.

The winner of the contest will be given a free trip to Europe this Summer and will also represent Canada in the International Oratorical Contest to be held in Washington next Autumn.

AT KENNEL CLUB SHOW

"Peg o' My Heart," fine English setter which will be seen at the Victoria Kennel Club show opening to-morrow.

Fine Cocker Spaniels On Champions Bench

One of the most charming all-round breeds will be present on the champions' bench at the Victoria City Kennel Club show on Friday and Saturday in the presons of two cocker spaniel champions owned by Mrs. Roman of Tacoma.

The cockers, who take their name from the fact that they were chiefly used in woodcock shooting are lovely little dogs, keen and useful in the field, affectionate and quiet in the house, and with their shining black or parti-colored coats are a sight to please the eye of the most exacting.

Of the many famous cockers of early days two were outstanding, Frank, a black-an-tan dog owned by Mr. Burdett, and Venus, a black-and-white bitch owned by Mr. Mousley; and in these two many of the best modern pedigrees have their source. To come nearer the present—in 1880 to be exact—one of the most famous sires was introduced to the public, this was Mr. Farrow's Obo, from whom nearly all the best blacks, and many of the best colored are descended.

The Obo strain went on from strength to strength, and prdouced many champions, winners on both sides of the Atlantic, among them being such celebrated dogs as Mollie Obo, Ted Obo, Tim Obo and Sally Obo. This Obo blood is much prized in the United States.

A very fine blue cocker which was imported to Canada in the early days was Rivington Bluegown, bred by Mr. Phillips. His breeder always maintained that this dog was the finest cocker which he had ever owned, and regretted the sale. However he imported a black dog called Toronto from Canada and this dog did excellent service at the stud, which was some consolation to his owner.

The cockers have always maintained their popularity, and classes for them usually bring out a strong company both for numbers and quality, and there is no doubt many championships await them in the future. It will be interesting for lovers of this breed to see such specimens as the two beautiful parti-colored champions from Mrs. Roman's kennels.

WINS NATIVE SONS' $350 SCHOLARSHIP

JOHN GOUGH, B.A.

of Victoria, who captured the award for U.B.C. students given by a leading member of the Native Sons of Canada, Assembly No. 2, for a thesis on "Canada and the Imperial Conferences from 1887 to 1926." Mr. Gough submitted a thesis of 185 typewritten pages, taking first prize. Mr. Gough secured his early education in the schools of Victoria, first attending public school here. He was then a student at the High School and afterwards at Victoria College, later taking the teachers' training course at the Normal School. He taught at Sir James Douglas and Boys' Central Schools. In 1926 he was winner of the gold medal in the Victoria Native Sons of Canada debating championship.

Mr. Gough graduated from U.B.C. this year. He was a prominent member of the musical society at the university and was publicity manager of the Philosophical Discussion Club. He was also a member of the Students' Christian movement.

CHURCH LEADERS DISCUSS FUNDS

Vancouver, May 17—At the first session of the fourth British Columbia Conference of the United Church in St. Andrew's Church here last night the retiring president Rev. E. D. Braden, minister of Ryerson Church, Kerrisdale, preached the official conference sermon.

Rev. J. J. Ross, D.D., president of the general Ministerial Association, brought the greetings of that body and also of the Baptist convention of British Columbia.

Greetings from the Lord's Day Alliance were brought by Rev. C. H. Heustis, D.D., of Toronto.

FUND PLANS

Allocations were made for the British Columbia apportionment of the maintenance and extension fund for 1929 at a meeting of the presbyteries yesterday afternoon.

The total objective of the fund for 1929 for the Dominion, said Rev. P. T. Pilkey, convener of the fund for British Columbia, would be $3,596,000, and of this sum the British Columbia apportionment would be $160,000, an increase of $10,000 over the figure of last year. By presbyteries the allotment would be: Victoria, $28,000; Vancouver, $85,000; Westminster, $16,000; Prince Rupert, $4,000; Kootenay, $8,000; Okanagan, $17,500; Cariboo, $2,000.

Racing Opens

Calgary, May 17.—The Southern Alberta Turf Association opened its four-day meeting at Cochrane yesterday afternoon with a record attendance. As usual at the Western Mile plant there were a great many upsets, and on the whole the racing was exceptionally good for an opener.

The Brewster Handicap, the chief event of the afternoon, a distance race of one mile, went to Matilda B., a four-year-old mare of the Idaho Stable.

Pneumonia, Bronchitis Second as Death Cause

By DR. MORRIS FISHBEIN

Infections of the lungs and of the breathing tract are no new thing to human beings. They were carefully noted by physicians long before the Christian era.

The changes that take place in the lungs in pneumonia were carefully recorded by a Bohemian pathologist named Rokitansky at the beginning of the nineteenth century.

Bronchitis, which is limited to the inflammation of the tubes that carry the air into the lung tissues, was differentiated from pneumonia more than a hundred years ago. To-day pneumonia and the inflammations of the breathing tract are the second largest cause of death all over the temperate zone.

CLIMATE COUNTS

Many scientific studies have been made to find out whether or not climatic conditions are responsible for the high incidence of this type of disorder. A well-known British epidemiologist has recently concluded that a drop in the temperature below the normal for the season of the year is likely to be associated with an increased number of deaths from such diseases.

In London studies have been made to find out just how the fogs may be associated with deaths from bronchitis and pneumonia. Leonard Hill, the noted British physiologist, is convinced that smoke and fog interfere with the passage of sunlight and are thus directly associated with increased mortality.

Records kept for hundreds of years of climatic changes and of the incidence of fog have been studied in relation to the number of deaths from respiratory diseases.

There are so many factors involved that it is difficult to draw definite conclusions, but recent studies again seem to show that sudden changes in temperature are more certainly related to bronchitis and pneumonia than the incidence of smoke and fog.

TREATMENT

One of the main features of these diseases is that they are most fatal in old age and in youth. For this reason records of various kinds of treatment must always be studied in relationship to the ages of the persons treated.

Nowadays the most important factor in recovery from pneumonia is skillful nursing. In London during 1920, as recorded by Epidemiologist Hilda Woods, only eighteen per cent of 5,315 deaths from pneumonia occurred in hospital and nursing homes, and twenty-two per cent in poor-law institutions, whereas sixty per cent of the deaths occurred in patients treated without special nursing at home.

Sagging Floors

If your floors have sagged and a crack is seen between the baseboard and floor, take off the beading around the bottom of the baseboard and lower it.

Bobby Jones On Golf

Poor timing often result of failure to move left shoulder from position it occupied at top of swing.

Probably the most important quality of the golf stroke is timing, and certainly it is the hardest to fix and describe. But however difficult to impart the information may be, the player himself has no trouble knowing when his timing is off.

A few days ago, when I had been driving very well, I suddenly became aware that I was not exerting all the power of my stroke upon the ball. Rarely did I meet it at the centre of my driver, and on those occasions when I did so meet it, I could put no punch into the shot. And this though I felt well and as strong as usual. I had the same feeling with my golf clubs that I used to have with a tennis racquet, when in my very poor way, I tried to lob the ball over the head of my opponent who had ventured too near the net. The stroke was the same lazy lifting affair that I had tried to use upon the tennis ball.

As soon as possible after the discovery of the trouble, I repaired to the practice tee with a bag full of balls, my driver, and a pair of willing hands. When I had finished the balls were noticeably older, the driver was probably not so good as before, and the hands were almost ruined, but I had discovered one more silly way in which I could try to hit a golf ball.

NEW FAULTS ALWAYS TURNING UP

Sometimes I wonder if I shall ever progress to the point that I shall develop only familiar faults. If I should do that I should be happy for then I might have a cure for all of them. But this time I found that I was doing something I cannot recall having done before namely, failing to remove my left shoulder from the position which it occupied at the top of the swing.

Of course, the obstruction thus offered by the left side prevented the freedom of movement and the speed of the clubhead which means power. It also induced a lifting stroke which is the typical hooking swing.

As I discovered what I was doing, I thought about a man whose hooking propensities I had tried to overcome a few days previous. I suggested at the time everything I could think of, without apparently putting my finger on the trouble. I think now I have found the cure for him in my own experience.

HITTING STROKE SHOULD BE RELAXED EFFORT

The solution is to turn the left shoulder quickly back from its position at the top of swing. There must be no sway, but simply a quick turn, the left shoulder initiating the movement of the whole body. This may not be literally true, but it is a good point at which to start.

The hitting stroke, in order to have the flexible speed necessary to power and timing, must be a relaxed effort There can be no ease of movement if the right side must first get the left out of the way. Let the left shoulder get itself out of the way so that the whole body may turn easily and effectively into the stroke.

(Copyright, 1928, by the Bell Syndicate Inc.)

PIANOS

New and Used

They Are Values Every One

Why

Pay that extra charge of from $35 to $75 on the purchase of your Piano. We give you Good Values, Good Terms and charge you no Interest on your time payments.

See Us First—It Pays

641 Yates Street KENT'S Phone 3449

SOFTBALL

Results in the games played last night in the Victoria and District Softball League, were as follows:

SECTION "D"

Ladies' Sample Shoe Store 13, Oak Bay United 2.

Aztecs 27, Albion Stove Works 25.

Mets 7, Plimley & Ritchie 6.

Games scheduled for to-night in the "C" Section are as follows:

Royals vs. Y.M.C.A., at Central Park, upper diamond; umpires, Stock and Stokes.

Hudson's Bay vs. Canadian Scottish, at Central Park, lower diamond; umpires, Payne and Chisholm.

Y.M.I. vs. Wilson Bros., at Central Park, near Queen's Avenue and Quadra Street; umpires, R. Butler and C. Fairall.

Games scheduled for to-morrow in the "B" Section are as follows:

Tillicums vs. Navy, at Central Park, lower diamond; umpires, B. Whyte and Holman.

Foul Bay vs. Saanich Thistles, at Central Park, upper diamond; umpires, B. Nicol and C. Fea.

Bapcos vs. Normal School, at Beacon Hill; umpires, Stock and Turner.

"A" SECTION

Hillcrests vs. Cordova Bay Recreation Club, at Work Point Barracks; umpires, Redgrave and Ruggles.

Just the Reverse

"I see yer 'usband's 'ead's bandaged, Mrs. Brown?"

"Yes, a brick fell on 'im at work."

"Dear me! And did it put 'im to sleep?"

"Lor', no. It woke 'im up."

FORCED TO SLEEP IN CHAIR—GAS SO BAD

"Nights I sat up in a chair. I had such stomach gas. I took Adlerika and nothing I eat hurts me now. I sleep fine."—Mrs. Glenn Butler.

Even the FIRST spoonful of Adlerika relieves gas on the stomach and removes astonishing amounts of old waste matter from the system. Makes you enjoy your meals and sleep better. No matter what you have tried for your stomach and bowels, Adlerika will surprise you. David Spencer, Ltd., Drugs. (Adv.)

Equip "Dunlop" all around, and

—The comfort of riding increases.

—The average mileage obtainable per day increases.

—The value of your car increases.

—The incentive to go motoring increases.

THE-FEELING-OF-SAFETY-ARRIVES

Equip "Dunlop" all around, and

—The likelihood of tire trouble decreases.

—The regular run of jolts decreases.

—Wear and tear decreases.

—Tire up-keep in general decreases.

THE-FEAR-OF-SKIDDING-DISAPPEARS

More than 5000 Dunlop Dealers in the nine Provinces bear witness to the fact that it is not only necessary for a manufacturer to make a good tire to win the approval of motorists—that tire also must be easy to get from Coast to Coast.

DUNLOP Tire & Rubber Goods Company - Limited CANADA

DISTRIBUTORS:

AUTOMOTIVE SALES COMPANY, Victoria

618 Pandora Avenue—Phone 544

Look at your SHOES!

You spend $36.50 a year if you pay for a shoe shine every day. You can save about $35.00 of it — and it takes you only two minutes to give yourself the best shine yet with . . .

2 IN 1 The Home Shoe Polish
All Colors
At all Dealers 15c

MADE IN CANADA

SIDE GLANCES — By George Clark

"Guess he's afraid I'm a stickup man."

ASK $5,000 FOR REFUGEE HOME

Campaign to Continue Relief in Victoria's School in Greece

Because letters just received from Athens, Greece, urgently ask for continuance of help for the Victoria Working Girl's Home, the diocesan council on Wednesday night voted unanimously to co-operate in securing funds for its continuance this year. The sum of $5,000 is aimed at in the drive.

The home was established last year by means of a gift of $1,000 from members of Anglican churches of Victoria, for some fifty handicapped girls, too old to remain longer in the Near East relief fund save the children's fund orphanages, but girls for whom no permanent homes had been found. Many had some physical defect, due to their sufferings from the Turks during the deportations.

HOME IS REFUGE

"A constant stream of these poor, handicapped girls are passing through this home," writes C. C. Thurber, Anglican lay reader in charge of the home. "They remain with us while they work in the lace and rug factories, or until we can find a permanent home for them. The home is absolutely their only chance, and their gratitude to your good people is simply unbounded." Mr. Thurber has written to Bishop Schofield.

An account has been opened in the office of Fred Landsberg, treasurer of the children's fund, where gifts from Anglican or other sources may be earmarked for the Victoria Girl's Home.

GOAL IS $5,000

"If the grown people of Victoria will bring their gifts to me in the proportion in which children from practically every private school and many Sunday schools are bringing their gifts, we can easily pass the $5,000 goal we hope to reach this year," states Mr. Landsberg.

"It is true that this is the children's fund, but that does not mean it can be built up only by the Golden Rule dimes of the children. We need their help and could not get along without it, but unless friends of children measure their gifts by tens and hundreds of dollars we cannot secure the necessary amount."

Rev. J. J. Handsaker, regional director of the funds, will go to Duncan and Shawnigan Lake to address schools there, and will later return to give addresses at the Emmanuel Baptist Sunday School and congregation, Brentwood College and the Metropolitan Church on Sunday.

BABY'S OWN SOAP for the Nursery

Best for You and Baby too

ALBERT SOAPS, LIMITED, MONTREAL, Mfrs.

A 6-27

MOTOR MEN HERE FORM CREDIT BODY

To eliminate credit losses in the motor sales business, which bear heavily not only on the dealers, but are really borne by the customers who pay their bills, automotive men of Victoria Wednesday night formed a local branch of the Dominion Creditors' Association Limited.

Nugent Spinks will be solicitor and prosecuting attorney for the organization and L. Acton, credit manager for Augus Campbell & Company, was appointed local manager. Directors will be elected at the next meeting, set for June. 5.

H. Edward Bridge, vice-president of the Dominion association, and F. M. O'Connor, field manager, both spoke, dealing with credit conditions and the organization of the association. They both explained that standardization of the credit system was the chief object. They said this had been worked out in other places so that there was ample protection for the dealers in the automotive trade, without working disadvantageously to the public.

OBJECTIONS TO JURY ARE MADE

Benedicts on Jury For Metchosin Flitch of Bacon Ceremony Is Claim

Protests have been lodged by bachelor members of the jury against sitting in judgment with benedicts on the married couples who will present themselves at Luxton Hall next Friday evening to claim the Metchosin flitch of bacon on the grounds that they have lived harmoniously together for a year and a day. The honor of selecting those entitled to the award was supposed to rest with a jury of six bachelors and six maidens, and is announced as follows: The Misses Wilmer Pike, F. Gates, M. Marconini, M. Minns, M. Estlin and N. Larkcom; and R. "Bob" Webb (steward), P. Richards, S. Turner, C. Wilkinson, L. Fox and C. Helgesen. The claims of some of the so-called bachelors regarding their eligibility for jury duty are disputed.

The presentation of the Metchosin Flitch of Bacon, which will take place at 8 o'clock, Friday evening, will be the first time this ceremony has been performed outside of Great Britain. It is being conducted under the auspices of the Metchosin Farmers' Institute.

The following couples will present themselves before the jury for judgment: Mr. and Mrs. F. Frudd of Metchosin, Mr. and Mrs. R. H. Brown of Victoria, and Mr. and Mrs. R. Fullalove of Sayward.

J. Stuart Yates, barrister, is the grand pryor for the ceremony and the other officials are H. A. Beckwith, inquisitor, R. Manzer, pleader, H. G. Pierce, keeper of records and E. P. Ashe, court beadle.

There will be an admission fee for the general public with dancing and refreshments following the ceremony.

Hardwood Dealers In Session Here

Meet in Victoria For First Time; Furniture Trade Expanding

Holding sessions in Victoria for the first time, about twenty-five delegates to the Pacific Coast Hardwood Lumber Dealers' Association conference are meeting here to-day.

Local arrangements for the gathering were made by J. Fyfe Smith of Vancouver. Sessions will be held at the Empress Hotel.

D. J. Cahill of Los Angeles and Jerry Sullivan Jr. of San Diego, who arrived here yesterday, ahead of the main body of delegates, see great development ahead in the furniture trade on the Pacific in both the United States and Canada. It has been rapidly expanding on the Coast, they explained, providing an enlarging field for hardwood men.

Delegates to the conference will break their business sessions this week to hold a golf tournament on a local course.

Islands

MAYNE ISLAND

Mayne Island, May 17.—The Mayne Island Athletic Club has started Summer tennis parties.

Henry West is home from the University for the Summer months. Mrs. Borradaile has returned to her home at Ganges after spending several days with Colonel and Lady Constance Fawkes at Culzean.

Teddy Robson has been spending a few days at home.

Rev. R. D. Porter was a visitor to Galiano Island.

Miss Ellen Garrick, of Vancouver, has been spending a few days at home.

GALIANO ISLAND

Galiano Island, May 17.—Rev. R. D. Porter, of Mayne Island, held a children's service in the schoolhouse on Sunday.

Mr. and Mrs. Frampton are staying at Mary Ann Point.

Mr. Biggs and family of Gossip Island, have now moved into Mr. Steward's house at The Point.

The Summer schedule of the Sa. Charmer gives a daily service here.

Triple Seal Protects their Crispness and Delicious Flavour

CRISP . . . fresh . . . tasty . . . and a flavour so good it is guaranteed the best . . . that's why Quaker Corn Flakes are so popular with so many families.

The children love them. And so good for the youngsters, served with the milk or cream they need.

Scrumptious for breakfast. And just as refreshing at any time through the day when youthful appetites crave a light "hold-over".

The delicious flavour and crispness of Quaker Corn Flakes are absolutely protected against moisture, dust, and taint by the triple-sealed package.

Made by the Millers of Quaker Oats

Quaker Corn Flakes

MONEY BACK OFFER ON EVERY PACKAGE

525

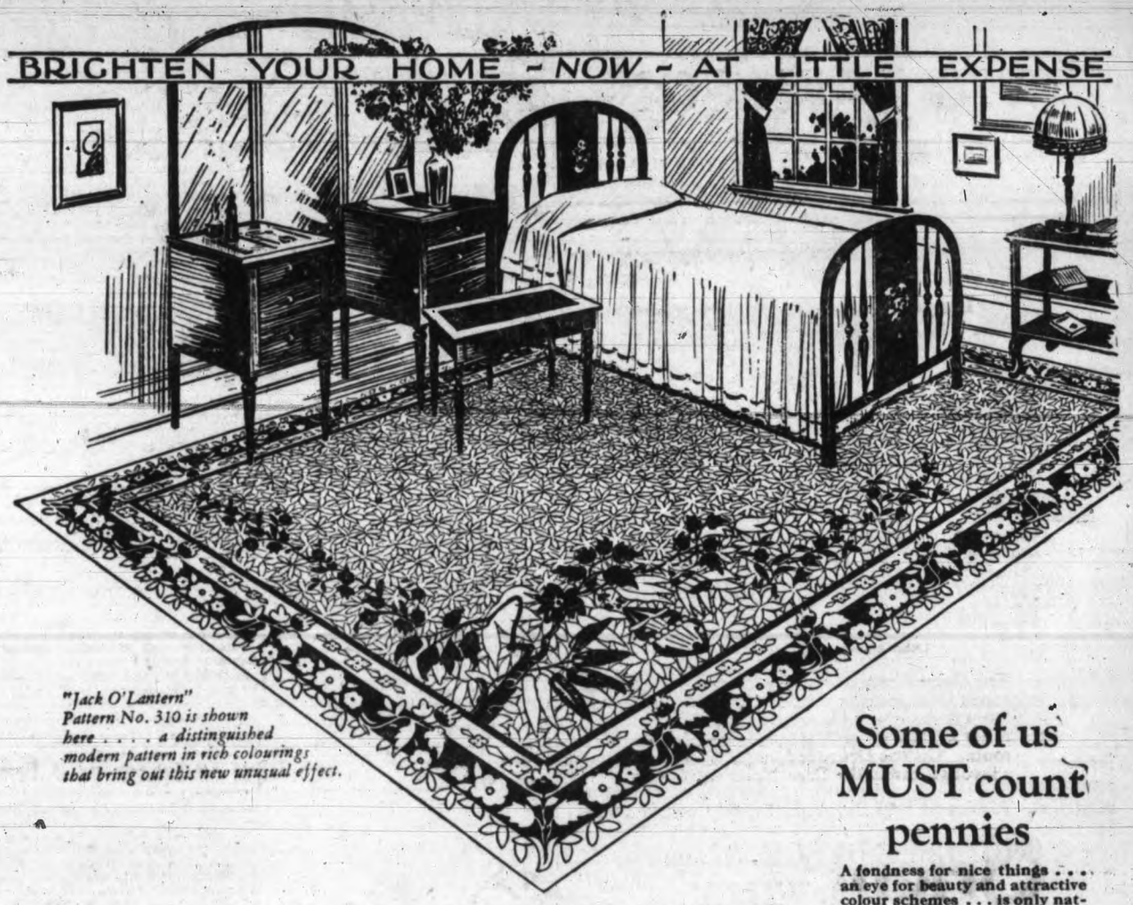

"Jack O'Lantern" Pattern No. 310 is shown here . . . . a distinguished modern pattern in rich colourings that bring out this new unusual effect.

Some of us MUST count pennies

A fondness for nice things . . . an eye for beauty and attractive colour schemes . . . is only natural . . . still economy *must* be considered.

Yet thousands of thrifty housekeepers have found they can arrange the most charming rooms . . . at such little cost . . .

They know an attractive rug in a new pattern will transform a dull room into the cosiest of places . . . *and they do it without skimping or pinching* . . . with beautifully patterned Congoleum *Gold Seal* Rugs . . .

Oriental, Persian or Dainty Floral pattern effects to choose from . . . yet they cost so little . . . only $7.00 for a 9 x 6, room size, rug . . . a price that leaves plenty for other things.

Send the coupon . . . now . . . for a book about inexpensive colour schemes.

Say "Good-bye" to the drudgery of beating and scrubbing . . . plan for bright days and brighter rooms, and leisure to enjoy them.

Just a moment with a damp mop and Congoleum Gold Seal Rugs are spotlessly clean . . .

Unusually attractive new patterns in warm radiant colours to select from . . . with new, lower-than-ever prices now in effect.

See these *guaranteed* rugs with the new *"Multicote"* long-wearing surface at your dealers.

"Make sure you get the genuine!"

CONGOLEUM GOLD SEAL GUARANTEE — SATISFACTION GUARANTEED OR YOUR MONEY BACK

Congoleum Canada Limited, 70A
1270 St. Patrick Street, Montreal.
Send me, without cost or obligation, a copy of your latest booklet entitled "Charming Colour Schemes That Cost So Little."
Name.....
Address.....
City.....Prov.....

CONGOLEUM GOLD SEAL RUGS

CONGOLEUM CANADA LIMITED, MONTREAL

Home Furniture Co.

825 FORT STREET — PHONE 5119

Sold By — Hudson's Bay Company. — INCORPORATED 2ND MAY 1670. — Phone 1670

Sold By

David Spencer Limited

Carpet Dept., Second Floor

The Standard Furniture Co. Ltd. — TERMS ARRANGED

Princess Louise Being Overhauled For Northern Run

Before commencing her Alaska run on June 1 the Princess Louise of the Canadian Pacific British Columbia coast service is now having a complete overhauling at her berth at the Belleville Street docks of the C.P.R. She is being cleaned and painted after a long Winter in which she has taken the night run between Victoria and Vancouver. The whole interior of the ship, her lounge, dining-room, observation-room, hallways and staterooms will be given a complete renovating for the hundreds of world travelers who will be passengers on this luxurious coast liner between June 1 and the end of August. Accommodation on the three ships which will ply in the Alaskan route this Summer is well sold out, and all rooms from now on will be at a premium. The Princess Alice is already on the northern run, and the Princess Charlotte will take her first run on June 15. Work on the Charlotte will be commenced shortly. The Louise will be sent to drydock after her overhaul at the dock when her tail shaft will be drawn for inspection and other exterior repairs made.

C.P. Flagship Will Sail For Oriental Ports This Evening

With several tons of seaweed for use in China, the Canadian Pacific Ocean liner Empress of Canada, flagship of the Canadian Pacific fleet on the Pacific and holder of the blue ribbon for speed on that ocean, will sail from Victoria about 7 o'clock this evening for China, Japan and the Philippines. The Canada has only a light list this trip, although her cargo is heavy. Four hundred and twenty-four passengers will be on board when the giant liner pulls out from the Rithet piers this evening for the Orient. Of these, ninety-five will be in the first cabin, fifty-four in the second, twenty-five in the third, and 250 in the steerage. A big consignment of mail will also be taken out on the ship. The Canada is commanded by Capt. Samuel Robinson, R.N.R.

Bound for this port the Empress of Russia, Capt. A. J. Hosken, will leave Yokohama to-morrow afternoon with a good passenger list, a capacity cargo and a big consignment of mail for Canada and the United States. The Russia will arrive at William Head in the early hours of Sunday, May 27, and will dock at the Rithet Consolidated piers about 7 o'clock. The Russia will be the last Canadian Pacific liner from the Orient to dock at this port on Sunday. The schedule has been changed whereby all other Empresses will arrive on Saturday. The first liner on this schedule will be the Empress of Asia, due to arrive on Saturday, June 16.

LOW FARES East

Daily May 22 to September 30, 1928

Liberal Stopovers—Final Return Limit, October 31

REDUCED ROUND TRIP FARES *from* VICTORIA *to*:

Albany, N. Y.	$146.30	Denver	$ 78.45	New York	$151.70
Asheville	113.50	Des Moines	81.55	New Orleans	112.35
Atlanta	121.65	Detroit, Mich.	109.92	Omaha	81.55
Atlantic City	153.34	Duluth, Minn.	75.60	Philadelphia	149.22
Baltimore	145.86	Indianapolis	103.34	Pittsburgh	124.06
Birmingham	113.35	Jacksonville	138.60	Portland, Me.	153.20
Boston, Mass.	157.76	Kansas City, Mo.	81.55	Quebec, Que.	146.10
Buffalo	124.92	Louisville	105.00	St. Louis	85.60
Chicago	90.30	Memphis	98.75	St. Paul	75.60
Charleston, S. C.	139.45	Milwaukee	89.10	Sioux City, Ia.	75.60
Chattanooga	113.50	Minneapolis	75.60	Toronto, Ont.	118.05
Cincinnati	110.40	Montreal	137.05	Washington, D. C.	145.86
Cleveland	112.86	Nashville	105.00	Wheeling, W. Va.	123.60
Dallas, Tex.	100.50	Niagara Falls	124.92	Winnipeg	75.60
				Youngstown, Ohio	116.70

Other points correspondingly low—Through baggage checks

The Great Northern Way East offers everything to make vacation travel a delight—the luxurious *Oriental Limited*, renowned for latest features, willing service; unusual scenic grandeur, with sixty miles along Glacier National Park; a smooth, clean, cinderless route. On the *Oriental Limited* mealtime is a real event. Start a joyous summer the Great Northern Way, and let us help you plan.

Leaves Seattle *daily* 9:00 P. M. for Minneapolis, St. Paul, Chicago and East

Oriental Limited

Faster Time No Extra Fare

A. H. HEBB, Agent
916 Government Street Telephone 699
Agents Transatlantic Steamship Lines.

GREAT NORTHERN

A Dependable Railway

A little extra thought for your comfort and convenience is revealed in this

CANADIAN NATIONAL RAILWAYS

"The Confederation" New Daily Train

— TO —

EASTERN CANADA

With Connections for

United States Points

THE *moment you step aboard this splendid train you sense a character and a quality not found in any other. A little finer courtesy attends your welcome.*

IN ITS MANY CONVENIENCES AND APPOINTMENTS THE CONFEDERATION IS A COUNTERPART OF ITS WIDELY-KNOWN SISTER TRAIN—THE CONTINENTAL LIMITED

ALL STEEL TRAINACROSS CANADA

DAILY FROM VANCOUVER
9.30 a.m.
Via Kamloops, Jasper, Edmonton, Saskatoon, Regina and Winnipeg

Schedule Permits Seeing the Beauties of the Famous Fraser Canyons

The arrival of "The Confederation" in Toronto early in the morning is of importance to travelers desirous of making connections to Ontario or United States points

MODERN ALL STEEL EQUIPMENT - AND RADIO - ON THIS TRAIN

Full particulars from any Agent, or at
CITY TICKET OFFICE
911 Government Street Telephone 1242

CANADIAN NATIONAL

Use "CONFEDERATION" or "CONTINENTAL LIMITED" for your next Express Shipment

SPOKEN BY WIRELESS

May 16, 8 p.m.—Shipping:

NIAGARA, Sydney to Victoria, 480 miles south of Honolulu.

TACOMA, 1,100 miles from Vancouver, bound Vancouver.

LONDON MARU, 2,060 miles from Vancouver.

KOHNAM MARU, 860 miles from Estevan, bound Vancouver.

PRINCESS MAQUINNA, left Estevan for Victoria.

May 17, 8 a.m.—Weather:

Estevan, clear; northwest; light; 30.20; 50; light swell.

Pachena—Clear; south; light; 30.25; 50; sea moderate.

Prince Rupert—Overcast; southeast; fresh; 30.23; 52; sea rough.

VESSEL MOVEMENTS

San Francisco, May 17—Arrived: Baxter, Vancouver; Barbara C., Astoria; Malolo, Honolulu; Georgian, Baltimore; Indra, Noyo; Dan F. Hanlon, Mukilteo; Admiral Peary, San Pedro; S. C. T. Dodd, Point Wells; Theodore Roosevelt, Portland.

Sailed: Griffdu, Seattle; Frank H. Buck, Seattle; Korea Maru, Alexander, San Pedro; Lillian Luckenbach, Portland; Willfaro, Seattle.

Shanghai, May 16—Arrived: Bordeaux Maru, San Francisco.

New York, May 16—Arrived: Edward Luckenbach, San Pedro.

Genoa, May 12—Arrived: Feltre, Seattel.

Moji, May 14—Arrived: City of Carlisle, San Pedro.

Dairen, May 15—Arrived: Elkridge, San Francisco.

Amoy, May 15—Arrived: Eldridge, Seattle; May 16, Stuart Dollar, Seattle.

Hongkong, May 15—Sailed: President Jefferson, Seattle.

Philadelphia, May 16—Sailed: York Maru, San Francisco.

Singapore, May 16—Sailed: Silver Cedar, San Francisco.

Sydney, May 14—Sailed: Waihemo, San Francisco.

Yokohama, May 14—Sailed: Hoyeisan Maru, San Francisco; May 15, Florida Maru, San Francisco.

New York, May 16—Sailed: Missourian, San Francisco; Atlas, San Pedro.

Panama Canal, May 15—Passed: Oregonian, San Francisco for New York; Robert Luckenbach, New York; Steel Ore, Baltimore; Fella, Vancouver; Plow City, San Pedro; Aurira, New York for San Pedro; Lake Benbow, San Pedro; Canadian Challenger, Auckland; Kilcredane, Pacific Ports.

C.N.S. MOVEMENTS

Canadian Importer, left Port Alberni for Three Rivers and Montreal, April 14; due back in Victoria July 9.

Canadian Miller, left Panama Canal for Victoria, April 24; due in Victoria May 12.

Canadian Winner, arrived Quebec April 26; due back in Victoria June 14.

Canadian Seigneur, due Victoria May 3 to load.

Canadian Coaster, arrived Vancouver April 26.

Canadian Farmer, left Ocean Falls for San Pedro April 25.

Canadian Observer, left San Francisco for Victoria, April 28.

Canadian Rover, left Ocean Falls for San Pedro, April 30.

TRANSPACIFIC MAILS

May, 1928

China and Japan

*Africa Maru—Mails close May 2, 4 p.m.; due at Yokohama May 17.

President Cleveland—Mails close May 8, 4 p.m.; due at Yokohama May 18, Shanghai May 22, Hongkong May 25.

*Toyama Maru—Mails close May 8, 4 p.m.; due at Yokohama May 25.

*Arizona Maru—Mails close May 12, 4 p.m.; due at Yokohama May 27.

Empress of Canada—Mails close May 17, 5 p.m.; due at Yokohama May 28, Shanghai June 1, Hongkong June 4.

President Pierce—Mails close May 19, 4 p.m.; due at Yokohama June 1, Shanghai June 5, Hongkong June 8.

*Arabia Maru—Mails close May 24, 4 p.m.; due at Yokohama June 8.

*Iyo Maru—Mails close May 29, 4 p.m.; due at Yokohama June 14.

President Taft—Mails close June 2, 4 p.m.; due at Yokohama June 15, Shanghai June 19, Hongkong June 22.

*Mails for Japan only.

Australia and New Zealand

*Sierra—Mails close April 30, 4 p.m.; due at Sydney May 24.

Aorangi—Mails close May 2, 6 p.m.; due at Auckland May 21, Sydney May 26.

†Tahiti—Mails close May 13, 4 p.m.; due at Wellington June 4, Sydney June 9.

‡Sonoma—Mails close May 21, 4 p.m.; due at Sydney June 14.

Niagara—Mails close May 30, 6 p.m.; due at Auckland June 18, Sydney June 23.

§Makura—Mails close June 10, 4 p.m.; due at Wellington July 2.

‡Ventura—Mails close June 11, 4 p.m.; due at Sydney July 5.

*Via San Francisco for Australia only.

†Via San Francisco for Australia and New Zealand.

‡Via San Francisco for Fiji and Australia.

§Via San Francisco for New Zealand only.

Change of Time — E. & N. Ry. on May 23. ***

Mill Bay Ferry Returns to Run To-morrow

After undergoing a thorough overhauling, cleaning and painting on the marine railway at Yarrow's Limited, the Mill Bay ferry barge Cascade will be put back into commission to-morrow morning on her run between Verdier Avenue, Brentwood, and Mill Bay. The Cascade will make six trips daily, including Sunday, from Brentwood, and six trips from Mill Bay. Last Sunday the ferry carried a large number of cars each trip, and from now until the end of the tourist season it is expected she will be crowded to capacity each run.

PRAIRIE FARMS NEED IMMIGRANTS

Northern Alberta and Saskatchewan Will Clear Over Million Acres This Year

Winnipeg, Man., May 17.—The influx of immigrants this season has been well absorbed and in Northern Alberta there is scarcely enough farm help to meet the demand. According to J. S. McGowan, western manager of the Colonization department, and F. J. Freer, superintendent of land settlement, who returned to the city this morning from a visit to Saskatchewan and Alberta in connection with colonization activities of the Canadian National Railways. They estimate that well over 1,000,000 acres of new land will be cleared of bush and brought under the plough this year in Northern Alberta and Northern Saskatchewan.

New immigrants are being used extensively in this work. So far this year the Canadian National colonization department has brought into Western Canada and placed on the land nearly 500 farming families.

The West is very healthy, Mr. McGowan and Mr. Freer said, the effect of recent good crops is particularly apparent in Alberta, where development is proceeding apace. Farm machinery companies report the greatest output of power machinery in years, and at many country points as many as twenty and thirty new tractors have been sold. Wheat seeding should be finished in Alberta and Southern Saskatchewan this week, but Northern Saskatchewan will be a little later, they noted.

Rain would be welcomed in some parts, but on the whole the crop has gone in under good conditions although the lateness of the season has forced many farmers to work two shifts a day.

AUTO FERRY ROUTES

MILL BAY FERRY

Ferry Cascade, running between Verdier Avenue, Brentwood, and Mill Bay, leaves Mill Bay daily at 8.20 a.m., 10.30 a.m., 12 noon, 2.30 p.m., 4 p.m., 6 p.m. Leaves Brentwood daily at 7.30 a.m., 9.15 a.m., 11.15 a.m., 1.30 p.m., 3.15 p.m., 5 p.m.

VANCOUVER-NANAIMO SERVICE

Princess Elaine leaves Nanaimo daily, including Sunday, at 7 a.m. and 2.15 p.m.

Princess Elaine leaves Vancouver daily, including Sunday, at 10 a.m. and 5.30 p.m.

SIDNEY-ANACORTES

Auto ferries City of Bellingham and City of Angeles leave Sidney, B.C., daily 1.30 p.m. and 4.30 p.m. On the 1.30 p.m. trip the ferry will call at Roche Harbor, Orcas and Lopez Is. On the 4.30 p.m. trip the ferry will call at Orcas only.

Leave Anacortes for Sidney, B.C., daily 9.45 a.m. and 7.30 p.m. On the 9.45 a.m. trip the ferry will call at Lopez Is., Orcas and Roche Harbor. The 7.30 p.m. is a through trip—no stops.

SIDNEY-BELLINGHAM

Leave Sidney, B.C., for Bellingham daily 8.30 a.m., calling at Orcas (San Juan Islands).

Leave Bellingham for Sidney, B.C., daily 12.45 p.m. (noon), calling at Orcas (San Juan Islands).

UNITED STATES AIR MAIL SCHEDULE

TABLE SHOWING TRANSIT TIME FROM VICTORIA

Eastbound daily, including Sunday. Air mail closing to-night at 11 o'clock.

Boise, Idaho, arrives day after to-morrow, 9.20 a.m.

Boston, Mass., arrives on the fourth day, 5.35 a.m.

*Buffalo, N.Y., arrives on the third day, 2.05 p.m.

Chicago, Ill., arrives on the third day, 5.45 a.m.

Cleveland, Ohio, arrives on the third day, 11 a.m.

Dallas, Texas, arrives on the fourth day, 8 a.m.

Denver, Colo., arrives on the third day, 6.55 a.m.

Detroit, Mich., arrives on the third day, 12 noon.

Minneapolis, Minn., arrives on the third day, 11.40 a.m.

New Orleans, La., arrives on the fourth day, 10.30 a.m.

*New York, N.Y., arrives on the third day, 6.40 p.m.

Omaha, Neb., arrives on the third day, 12.30 a.m.

Ottawa, Can., arrives on the fourth day, 7 p.m.

*Philadelphia, Pa., arrives on the third day, 7.55 p.m.

*Pittsburgh, Pa., arrives on the third day, 1.45 p.m.

St. Louis, Mo., arrives on the third day, 9.15 a.m.

St. Paul, Minn., arrives on the third day, 11.30 a.m.

Salt Lake City, Utah, arrives day after to-morrow, 12.50 p.m.

*Toronto, Can., arrives on the third day, 9.35 p.m.

Washington, D.C., arrives on the fourth day, 5 a.m.

Southbound daily, except Sunday. Air mail closing this afternoon at 4 p.m.

San Francisco, Cal., arrives to-morrow, 1.15 p.m.

*Fresno, Cal., arrives to-morrow, 8.15 p.m.

*Los Angeles, Cal., arrives to-morrow, 6.15 p.m.

San Diego, Cal., arrives day after to-morrow, 5.30 a.m.

*For delivery on day of arrival a special delivery stamp will be necessary on letters addressed to these points.

C.N.R. EARNINGS UP

Montreal, May 17—The gross earnings of the Canadian National Railways for the week ended May 14, 1928, were $4,769,421, as compared with $4,612,995, an increase of $156,426, or three per cent.

NAVY LEAGUE GREETS SHIP BOUND HERE

To greet H.M.C.S. Vancouver of the Canadian Navy now on its way here, the Victoria Branch of the Navy League of Canada has sent the following wireless message, through the courtesy of the Senior Naval Officer at Esquimalt.

"From the Victoria Branch of the Navy League of Canada to the commanding officer and ship's company of H.M.C.S. Vancouver off San Pedro. We welcome you home and congratulate you on your successful voyage."

They received a reply saying, "Very many thanks. Good luck to the Navy League."

The Vancouver, the torpedo boat destroyer lent to the Canadian Navy on her way from Portsmouth, will arrive in Victoria on May 24.

The United States Navy will entertain the British cruisers Durban and Despatch at Bremerton on their arrival in these waters.

MARINE NOTES

With 200 tons of general cargo for discharge at this port from the Old Country, The Holland-Amerika liner Kinderdyk, Capt. J. P. Webster, docked at the Rithet Consolidated piers this morning about 8 o'clock.

After loading nearly 2,000,000 feet of lumber for Japan the Japanese freighter Shunsho Maru sailed this afternoon for Japan. The Shunso has been at the Rithet piers for a week.

The Canadian National freighter Canadian Rover sailed for Vancouver last evening after discharging fifty tons of general cargo from California ports at the Ogden Point piers.

The Furness Pacific liner London Merchant sailed from San Francisco yesterday afternoon en route to Victoria, King Brothers, local agents, were informed by wire this morning. The liner will arrive at the Rithet Piers some time during Sunday, with more than 400 tons of freight from the Old Country.

TIDE TABLE

May

Date	Time	Ht	Time	Ht	Time	Ht	Time	Ht
	h. m.	ft.	h. m.	ft.	h. m.	ft.	h. m.	ft.
1	1.14	8.1	8.14	4.7	13.31	6.3	18.52	5.1
2	1.21	8.1	8.31	3.9	14.52	6.5	19.34	5.7
3	1.32	8.2	8.56	3.2	16.29	6.7	20.13	6.3
4	1.44	8.3	9.26	2.6	18.32	6.9	20.50	6.8
5	1.57	8.4	9.58	2.3	....	..	7.2	....	7.2
6	2.06	8.5	10.32	1.8	....	..	....	..
7	1.56	8.6	11.09	1.6	....	..	....	..
8	2.06	8.8	11.49	1.6	....	..	....	..
9	2.28	8.8	12.31	1.6	....	..	....	..
10	2.59	8.7	13.15	1.7	....	..	....	..
11	3.39	8.5	14.03	2.0	....	..	....	..
12	1.32	8.1	14.51	2.4	....	..	23.55	7.9
13	....	..	....	..	15.42	2.9	23.41	7.8
14	5.30	6.4	9.24	6.4	16.35	3.5	23.33	8.0
15	6.26	5.3	11.21	6.3	17.29	4.3	....	..
16	0.06	8.2	7.02	4.0	12.55	6.5	18.21	4.9
17	0.26	8.6	7.41	2.8	14.16	6.8	19.10	5.6
18	0.52	9.0	8.23	1.6	15.33	7.1	19.58	6.3
19	1.20	9.3	9.07	0.7	16.49	7.5	20.47	7.0
20	1.49	9.5	9.52	0.0	18.09	7.8	21.33	7.6
21	2.16	9.6	10.38	0.2	20.31	8.2	22.32	8.1
22	2.38	9.4	11.24	0.1	21.33	8.6	23.33	8.4
23	2.56	9.1	12.11	0.3	22.18	8.7	....	..
24	0.53	8.4	3.11	8.6	13.00	1.0	22.49	8.7
25	....	..	....	..	13.51	1.8	23.12	8.6
26	....	..	....	..	14.43	2.7	23.27	8.5
27	....	..	5.8	....	15.34	3.7	23.36	8.4
28	7.32	5.1	11.09	5.5	16.33	4.7	23.46	8.4
29	7.37	4.3	14.26	5.7	17.08	5.5	23.58	8.4
30	7.49	3.6	....	6.3	....	6.3	....	..
31	0.13	6.4	8.08	2.9	....	6.9	....	6.9

The time used is Pacific Standard, for the 120th Meridian west. It is counted from 0 to 24 hours, from midnight to midnight. The figures for height serve to distinguish high water from low water. Where blanks occur in tables, the tide rises or falls continuously during two successive tidal periods without turning.

SUNRISE AND SUNSET

Time of sunrise and sunset (Pacific standard time) at Victoria, B.C., for the month of May, 1928:

Day	Sunrise Hour	Sunrise Min.	Sunset Hour	Sunset Min.
1	4	55	7	25
2	4	53	7	26
3	4	51	7	28
4	4	50	7	29
5	4	48	7	30
6	4	47	7	32
7	4	45	7	33
8	4	44	7	34
9	4	43	7	36
10	4	41	7	37
11	4	40	7	38
12	4	39	7	40
13	4	37	7	41
14	4	36	7	43
15	4	34	7	44
16	4	33	7	45
17	4	31	7	47
18	4	30	7	48
19	4	29	7	49
20	4	27	7	51
21	4	26	7	52
22	4	25	7	54
23	4	24	7	55
24	4	23	7	57
25	4	22	7	58
26	4	21	7	59
27	4	21	8	00
28	4	20	8	01
29	4	19	8	02
30	4	18	8	03
31	4	17	8	04

MOONRISE AND MOONSET

Time of moonrise and moonset at Victoria, B.C., for the month of May, 1928:

Date	Rises	Sets	Phases
1	4.16 p.m.	4.07 a.m.	
2	5.21 p.m.	4.24 a.m.	
3	6.26 p.m.	4.40 a.m.	
4	7.33 p.m.	4.59 a.m.	Full Moon
5	8.37 p.m.	5.20 a.m.	
6	9.42 p.m.	5.46 a.m.	
7	10.45 p.m.	6.17 a.m.	
8	11.42 p.m.	6.55 a.m.	
9	....	7.43 a.m.	
10	0.32 a.m.	8.40 a.m.	
11	1.14 a.m.	9.46 a.m.	
12	1.47 a.m.	10.86 a.m.	Last Quarter
13	2.16 a.m.	12.11 p.m.	
14	2.40 a.m.	1.36 p.m.	
15	3.02 a.m.	2.47 p.m.	
16	3.23 a.m.	4.09 p.m.	
17	3.45 a.m.	5.32 p.m.	
18	4.10 a.m.	6.58 p.m.	
19	4.40 a.m.	8.24 p.m.	New Moon
20	5.18 a.m.	9.46 p.m.	
21	6.06 a.m.	10.57 p.m.	
22	7.05 a.m.	11.53 p.m.	
23	8.15 a.m.	.....	
24	9.38 a.m.	0.37 a.m.	
25	10.42 a.m.	1.09 a.m.	
26	11.35 a.m.	1.35 a.m.	First Quarter
27	1.01 p.m.	1.57 a.m.	
28	2.07 p.m.	2.15 a.m.	
29	3.12 p.m.	2.33 a.m.	
30	4.17 p.m.	2.48 a.m.	
31	5.23 p.m.	3.06 a.m.	

Note.—These times are correct to within one or two minutes.

CANADIAN NATIONAL RAILWAYS

"Continental Limited"

Leaving Vancouver 9.50 p.m. daily for Edmonton, Saskatoon, Winnipeg, Ottawa and Montreal. This train handles through standard sleeper between Vancouver and Kolowna.

"Confederation"

Effective May 21 the "Confederation" will resume operation, leaving Vancouver 9.30 a.m. daily and offering through fast service to Jasper, Edmonton, Saskatoon, Regina, Winnipeg and Toronto, carrying latest type of all-steel equipment.

Tickets and reservations arranged, also baggage checked through from Victoria, any destination. City Ticket Office, 911 Government Street. Telephone 1242. ***

COASTWISE MOVEMENTS

For Vancouver

C.P.R. steamer daily at 1.45 p.m.

C.P.R. steamer leaves daily at 11.45 p.m.

From Vancouver

C.P.R. steamer arrives daily at 7 a.m.

C.P.R. steamer daily at 2.30 p.m.

For Seattle

Sol Duc leaves daily at 10.10 a.m., except Sunday.

C.P.R. steamer leaves daily at 4.30 p.m.

From Seattle

C.P.R. steamer arrives daily at 12.45 p.m.

Sol Duc arrives daily at 9.30 a.m., except Sunday.

West Coast Route

B.C. Coast Service: From Victoria at 11 o'clock, Princess Maquinna, calling at points as far as Port Alice. Sailing on first, eleventh and twenty-first of each month.

Portland Canal Route

Canadian National: On Thursdays at 8 p.m. from Vancouver for Prince Rupert, Stewart, B.C. and Hyder, Alaska.

Union Steamships: Every Friday from Vancouver at 9 p.m. for Prince Rupert, Anyox, Stewart, etc.

Prince Rupert Route

Union Steamships: Every Tuesday at 7 p.m. and every Friday at 9 p.m. from Vancouver for Alert Bay, Port Hardy, Prince Rupert, etc.

Canadian National: On Mondays and Thursdays at 8 p.m. from Vancouver.

Queen Charlotte Islands Route

Canadian National: Fortnightly service from Vancouver.

CANADIAN PACIFIC RAILWAY COMPANY

Transcontinental and Local Trains

The "Trans-Canada Limited" (through Vancouver-Montreal train) leaves Vancouver at 6.30 p.m. daily.

The "Imperial" leaves Vancouver at 9.00 p.m. daily, also carrying through standard sleeper to Chicago via Minneapolis and St. Paul.

The "Toronto Express" leaves Vancouver at 9 a.m. daily.

The "Coast-Kootenay Express" leaves Vancouver at 7.20 p.m. daily. ***

GULF ISLANDS SERVICE

The Island Princess leaves Victoria at 7.15 a.m. on Mondays and 8.00 a.m. on Wednesdays, Thursdays and Saturdays for Gulf Island points. ***

CANADIAN PACIFIC

SAILINGS TO EUROPE

MAKE RESERVATIONS NOW

FROM MONTREAL

To Liverpool

May 25 June 22 ..... Montclare
June 8 *July 6 ..... Montcalm
June 15 July 13..Duchess of Bedford
June 29 ..... Melita
*Via Glasgow

To Belfast-Glasgow

*June 1 July 26 ..... Melita
June 14 July 12 ..... Minnedosa
*Calling at Liverpool.

FROM QUEBEC

To Cherbourg-Southampton

May 23 June 13..Emp. of Australia
May 30 June 20..Empress of France
June 6 June 27...Emp. of Scotland

To Cherbourg-Southampton

*May 26 ..... Montroyal
†June 5 ..... Montnairn
*Goes to Hamburg
†Goes to Antwerp and Cobh

Apply to Agents everywhere or J. J. FORSTER, S.S. General Pass. Agent, C.P.R. Station, Vancouver. Telephone Seymour 2630

UnionSteamshipsLtd.

to

Alert Bay, Port Hardy, Prince Rupert, Stewart, Anyox, Etc.

GEORGE McGREGOR, Gen. Agent
612 Humboldt St., Belmont Building
Telephone 1925

MILL BAY FERRY RESUMES SERVICE

TO-MORROW, FRIDAY, MAY 18

Ferry Leaves BRENTWOOD		Ferry Leaves MILL BAY
7.30 a.m.	Daily	8.20 a.m.
9.15 a.m.	Including	10.20 a.m.
11.15 a.m.		12.00 noon
1.30 p.m.	Sundays	2.30 p.m.
3.15 p.m.		4.00 p.m.
5.00 p.m.		6.00 p.m.

Low round trip

Summer excursion tickets to all points East

On Sale May 22nd to Sept. 30th

good to return till October 31st, 1928

Exceptional Trans-Continental TRAIN SERVICE

THE IMPERIAL, All Year Round

TORONTO EXPRESS, All Year Round
Standard Equipment

TRANS-CANADA LIMITED, May 13 to Sept. 29
All Sleeping Car Train—Vancouver-Toronto-Montreal

THROUGH TRAINS TO CHICAGO:

THE MOUNTAINEER, June 15 to September 10. All-sleeping-car train.

SOO-PACIFIC EXPRESS, July 2 to September 3 Standard equipment.

Liberal Stopovers at all points.

For reservations and ticketing arrangements apply at
CITY OFFICE
1102 Gov't St.
WHARF OFFICE
Belleville St.

Canadian Pacific Railway

Canadian Pacific Express Travelers Cheques "Good the World Over"

ESQUIMALT & NANAIMO RY.

Change of Time, May 23

READ DOWN Daily. A.M.	Daily. P.M.		READ UP Daily. P.M.	Daily. P.M.
9.15	5.00	Lv..... Victoria ....Ar.	1.10	4.15
10.55	6.35	Lv..... Duncan ....Ar.	11.28	2.40
11.53	7.22	Lv... Ladysmith ..Ar.	10.42	1.53
12.30	8.00	Lv.... Nanaimo ...Ar.	10.10	1.15
Daily except Sunday.				Daily except Sunday.
3.55	11.00	Ar... Pt. Alberni ...Lv.	7.30	10.00
3.45		Ar... Courtenay ..Lv.		10.30
P.M.	P.M.		A.M.	A.M.

THE GRAY LINE

Operating De Luxe Heated Parlor Coaches From

Effective April 15

VICTORIA - NANAIMO Leave	Leave
8.30 a.m.	8.00 a.m.
1.30 p.m.	1.15 p.m.
6.15 p.m.	8.00 p.m.

NOTICE

VICTORIA-SIDNEY

Leave 8 times daily; 6 times on Sunday. Connect with all ferries.

STARTING POINT—DOMINION HOTEL TELEPHONE 2909

Victoria Deep Sea Ship Movements

TO ARRIVE AT VICTORIA

LONDON MERCHANT, Old Country, Furness Pacific, Rithet Docks, May 20.

NIAGARA, Honolulu, Suva, New Zealand and Australia, Canadian Australasian Line, Rithet Docks, May 25.

PRESIDENT TAFT, China, Japan and Philippines, American Mail Line, Rithet Docks, May 21.

TOKIWA MARU, China and Japan, N.Y.P., Rithet Docks, May 30.

TO SAIL FROM VICTORIA

EMPRESS OF CANADA, Japan, China and Philippines, C.P.R., Rithet Docks, May 17.

PRESIDENT PIERCE, China, Japan and Philippines, American Mail Line, Rithet Docks, May 19.

ARABIA MARU, China and Japan, O.S.K., Rithet Docks, May 24.

IYO MARU, China and Japan, N.Y.K., Rithet Docks, May 29.

NIAGARA, Honolulu, Suva, New Zealand and Australia, Canadian Australasian Line, Rithet Docks, May 30.

PROPHECIES OF BIBLE QUOTED

By Professor Charles T. Everson in Big Tabernacle Lecture

"One of the most wonderful prophecies of the Bible is the one found in Revelations xi and it is a prediction concerning itself," said Professor Charles T. Everson last night at the Big Tabernacle on Pandora Avenue and Vancouver Streets.

"In this prophecy the Bible speaks of itself as the two witnesses or the Old and the New Testament. A witness is one who testifies, and Jesus said the scriptures testified of Himself. So they could certainly be classed as witnesses. The prophecy also calls them the two olive trees and in Zechariah vi 3-6 the olive trees stand for the word of the Lord. They are also called the two candlesticks. A candlestick is to give light and the word of God is a light as stated in Psalms cxix., cv.

"According to the prophecy, the Bible was to be in sackcloth for 1,260 years and it was certainly fulfilled between the years 538 and 1798 A.D. when the Bible was read very little and no one was allowed to have a copy. At the end of that time it was to be slain by the beast of the bottomless pit. A beast in prophecy represents an earthly government, according to Daniel vii 23. This beast was to come out of the chaos of the bottomless pit. In 1798 the outstanding nation that was evolving from chaos was France just after the French revolution. This nation, the prophecy said, would be known as Sodom and Egypt. Sodom stands for immorality and immorality still stands linked up with Paris. Egypt stands for darkness and atheism. At that time France was an atheistic nation. The Bible was to perish at the hand of this nation and France accordingly passed a law that the Bible was a dead book. Voltaire predicted that within 100 years nobody would read it any more. The prophecy said it would lay unburied for three and one-half days or years. And so it was that after three and a half years from the time that law was passed that it was a dead book. Another law was passed counter-acting the first and the Bible was given its rightful place. Furthermore, the prophecy said it would ascend in a cloud of glory. In 1806 the British Bible Society was formed and in 1816 the American Society began and the Bible to-day is printed in 750 languages and there have been issued more than 2,000,000,000 copies. From being a dead book it has ascended in a cloud of glory."

To-night Professor Everson will speak on "How Israel Will Finally Come to Its Own."

HOSPITAL BOARD MEETS AT DUNCAN

King's Daughters' Institution Experiences Busy Month

Duncan, May 17.—The monthly meeting of the board of directors of the King's Daughters Hospital was held on Tuesday. The month of April was fairly busy, according to the lady superintendent's report. There were admitted seventy-six patients and eighty-seven were discharged.

Services rendered were thirty-six medical, fifty-eight surgical, thirteen obstetrical, seven births and two deaths. Operations: Five major and forty minor, four consultations, forty-three X-ray pictures taken and twenty-four out patients treated.

Two sewing bees were held in April, one at Mrs. Mutter's, at which seventy-two articles were made and the other at Mrs. Whittome's, where 183 articles were made.

Miss Ida Calvert, Miss Ida Muriel Lamont and Miss Veda May Lowe graduated on May 12. Miss Calvert has also taken her R.N. exam.

Miss Jackson suggested that members of the executive of public bodies be asked periodically to attend luncheons at the hospital so as to get an insight into the work being done. In this the board concurred and a member of the board will be present at these functions.

Miss Wilson, on behalf of the house committee, congratulated the Misses Calvert, Lamont and Lowe on graduating, and stated that the committee were very gratified at the reception given the graduates by the public. The arrangements were all excellently planned and carried out, the decorations beautiful and the work of those members of the Scattered Circle of Kings Daughters, who provided the supper fully appreciated. The thanks of the board are also due to W. A. Willett for rehearsing with and accompanying the pupils with their songs. Also to the members of the Knights of Pythias for considerably reducing the rent of hall. The addresses were very good and some excellent advice given. It was expected that more people would visit the hospital on National Hospital Day when the hospital was thrown open to the public. This opportunity, given each year, is of considerable benefit in showing the work being done.

The financial report for April shows receipts of $3,854.85 and payments $4,298.13. Accounts passed for payment totalled $3,856.05. The turnover for the month amounted to $3,544 with X-ray $301. Collections are dragging, but the hospital hopes with the settled weather more work will be available, and consequently more money coming in to the exchequer. The city and the hospital have come to an agreement over the exchange of a strip of land on Kings Road with eight feet on Cavell Street, the expenses of this transfer will be borne by the hospital.

The physiotherapy department under Dr. Primrose-Wells is quite busy, and 121 electrical treatments were given last month.

The following donations are acknowledged: Ministering Circle of K. D. Victoria, nightgowns; Victoria Circle, Victoria, table napkins, barracoats and children's nighties; Speedwell Circle of K. D. flannelette tapes, cottons and pins, nightgowns and barracoats; I.O.D.E., Duncan, one pair pillows and flower vase; City of Duncan, hose, pipe and wagon; benedicts' dance, Cowichan Station, $2.94 cash, per Mrs. Wallich.

Those present at the meeting were W. H. Elkington, chairman, T. A. Wood, vice-chairman; Mrs. L. H. Hardie, provincial president of K. D., Victoria; Mesdames J. H. Whittome, F. H. Price, F. G. Christmas, Miss Wilson, Mayor J. Islay Mutter, R. Coates, Miss C. E. Jackson and E. W. Carr-Hilton, secretary-treasurer.

Change of Time — E. & N. Ry. on ...

Join H.B.C. Lending Library
New Books Continually Arriving
Subscription Rates 50¢ a month per 2¢ day $5.00 a year
Mezzanine Floor H.B.C.

Hudson's Bay Company.

INCORPORATED 2ND MAY 1670.

Other Stores at Winnipeg, Yorkton, Saskatoon, Edmonton, Calgary, Lethbridge, Nelson, Vernon, Kamloops and Vancouver

Phone 1670 For Quick and Courteous Service
Private Exchange Connecting All Departments

Young Men's Smart Suits

A Great Value at.. $25.00

They are stylishly tailored from light grey and fawn tweeds, just the thing for the Summer months. Single-breasted models with the new peak lapels and constructed in such a way that they hold their shape. Sizes 34 to 40, for young men. Sale price $25.00

Men's Odd Trousers at $3.95 a Pair

Strong tweeds in dark shades in brown and grey herringbone stripes. Match up that coat and vest with a pair of these well tailored trousers. All sizes, 30 to 44 waist. Price, per pair..... $3.95

Men's Summer Underwear At 85c a Garment

A Close Double-thread Balbriggan in ecru and white shades. Comfortable Summer garments that will give good wear. Short or long sleeves and knee or ankle length as preferred. All sizes.
Shirts and Drawers, per garment.....85¢
Combinations, per suit $1.50
—Main Floor, HBC

Quality Brushes Attractively Priced

Keystone Bobbed Hair Brushes
Slightly smaller than the usual size, yet of very good quality and set with pure Russian bristles. Price $3.85

Kent's Hair Brushes
Beautiful Brushes of white bristle set by special process in a satinwood back. Price $6.25

Mason Pearson Hair Brushes
Real bristle set in a rubbebr cushion back. A practical brush for short hair. Price $2.00

Knockabout Hair Brushes ..... 89¢
Penehygic Hair Brushes for ..... 69¢
Nail Brushes, solid back pure bristle. At ..... 47¢
Nail Brushes, curved back quality bristle. At ..... 69¢
Kent's English Tooth Brushes, adult's size. At ..... 68¢
Tooth Brushes, bristles firmly set with silver wire. Each ..... 46¢
Rubber Set Shaving Brushes ..... 95¢
Rubbet Set Shaving Brushes. A special quality $1.45
Dental Plate Brushes, all - Canadian made brush ..... 43¢
—Main Floor, HBC

It's Always Cool and Fresh in Our Modern Meat Dept.

While our main refrigerator is of the best system known, the spacious counters are also refrigerated throughout and cased in with plate glass and sliding doors so that no fly and no speck of dirt can enter.
Flies never have any time for such cleanliness, so they pass on.
The air is changed every three minutes by our electric and automatic fans, making the whole of the Lower Main Floor as cool and fresh on a sultry afternoon as at 5 o'clock on a Spring morning.
Under these conditions you may choose your meat three or four days ahead and have it placed back in the refrigerator and delivered almost any time desired.
—Lower Main Floor, HBC

Excellent Values in Dress Coats

Presenting Smart Up-to-the-minute Styles

Poiret Twill, Satin Cloth and Tricotine Styles at $19.75
An excellent selection of Novelty Coats. Styles with one-button fastening, new collars and large flared cuffs. Others are braided in black silk and metal thread on fronts and collars and again other styles show neat moleskin collars and fancy side trimmings. Colors of navy, rose, gooseberry, grey, sand and also black. Sizes 16 to 42. Price $19.75

Tailored Coats in Navy Blue at $25.00
The mode for many Navy Blue Tailored Coats is just now at its height, and featured here are the very latest styles for the smart woman or miss. Double-breasted fronts with or without silk-braided edges and with neat side and breast pockets. Plain or vent backs and with inverted pleats and straps. Correctly tailored collar and sleeves. Materials are of tricotine and poiret twill. Very nicely lined. Sizes 16 to 38. Price $25.00

Tailored Coats in Navy Blue Gabardine at $13.95
Smartly Tailored Coats in navy blue gabardine, double-breasted and with plain backs. Some have dainty boutonniere to give a jaunty air. They are so nicely lined with silk mixture brocade. Sizes 16 to 40. Price $13.95

Washable Frocks

For House and Garden Wear
New Printed and Figured Frocks of tub fast material in a wide selection of styles and colors. So neat for home garden, porch or beach. All sizes. Price $1.59

White Cotton Twill Frocks at $1.75
Many women prefer these neat white frocks for kitchen, pantry and house wear. Made from bleached cotton in the loose slip-over style with belt and V or square neck. All sizes. Price $1.75
With long sleeves.. $1.95
—Second Floor, HBC

British Spun Silks

The ideal wash fabric for Summer wear with that soft lustrous finish so much desired. Full range of colorings, including mauve, maize, powder, aqua, Parma, Mother Goose, lacquer, palm, pink, peach, rose, Saxe, crane, lily, popcorn, sunlight, navy, black and ivory. Width 36 inches. Price, per yard $1.98

Printed Voiles and Dimities

These fabrics are of fine even mesh and are printed in many desirable patterns and dainty color combinations. Width 36 inches. Price, per yard, at 49c
—Main Floor, HBC

Optical Specials

Pocket Magnifiers. Prices, 25¢ to ..... 70¢
Reading Lenses. Prices, 75¢ to $4.00
Boy Scout Whistles with Compass. Price ..... 50¢
Opera Glasses. Prices, $5.00 to $12.50
Prism Binoculars. Prices, $23.50 to $40.00
Optical Department.
—Mezzanine Floor, HBC

Fashionable Afternoon and Tennis Frocks A Very Special Value at $15.95

Such a variety of styles! There are some to suit all figures and the materials are of high grade flat crepe, printed georgette and novelty silks. One and two-piece styles with long sleeves and scarf or round necks; also sleeveless models for tennis and parties. In dainty shades and two-tone effects. Sizes 16 to 48. Price..... $15.95
—Second Floor, HBC

150 New Summer Hats at $2.95

Special for Friday and Saturday
Beautiful All-white Hats or white combined with natural. Also pastel shades, orange, orchid, leaf green, wood brown, black, and many others. They come in styles and head sizes to suit misses and women. Many are small and medium brimmed, but there is a lovely collection of large brims. Materials are Leghorn with faille, mohair with faille, all mohair, all tagel or other novelty weaves. Really you must see these wonderful hats before you can appreciate their value. Many were formerly $5.95. Special week-end price $2.95
—Second Floor, HBC

Women's Novelty Chamoisette Gloves An Exceptional Value at 79c a Pair

Full of snap and style with novelty flared or turnover cuffs, embroidered in contrasting colors with points to match. A splendid quality glove for wear, and one that will fit perfectly. Choose from shades of medium grey, oyster, hazel and walnut. Sizes 6 to 7½. Specially priced, per pair 79c

Imported Kid Gloves Specially Priced at $3.75 a Pair
A Charming Walking Glove, featuring the correct rolled bracelet cuff. This glove is manufactured from fine flexible skins and will fit perfectly. It has wide fancy back and one-dome fastener. Obtainable in shades of favorite, mode and brown. Sizes 5¾ to 7½. Price, per pair $3.75

French Suede Gloves at $2.75 a Pair
Washable Suede Gloves that are soft and flexible. A well cut glove by makers of repute. It has two pearl button fasteners. Shades are sand, green, mode, white or black. Sizes 5¾ to 7. Price, per pair $2.75
—Main Floor, HBC

600 Pieces of Stamped Needlewoork for Friday and Saturday Selling

150 Stamped Luncheon Sets
Exceptional value. The covers are stamped on white needleweave and the four serviettes are of fast color suiting. Two effective designs. Special, per set 55c

150 Stamped Aprons
Unbleached Aprons in several good designs, all of which include materials for pockets, lid lifters and shoulder straps. A detailed lesson chart is attached to each stamped piece. Special, at 39c

200 Stamped Shirred Boudoir Pillows
Pillows of soft mercerized voile, requiring very little work to complete. Colors are pink, rose, blue, green and mauve. Special, each 45c

60 Stamped Six-piece Bedroom Sets at 89c a Set
Each set is stamped on one piece of good quality white needleweave, and consists of a dresser scarf, chiffonier scarf, 3-piece vanity set and pincushion top and back. Special, per set 89c

60 Novelty Breakfast Sets at 89c a Set
The set includes a table cover 34x40 inches and four serviettes, stamped in teapot and floral design on novelty checked material. Colors are green and white and orange and white. Special, at 89c
—Mezzanine Floor, HBC

Attractive Fibre Furniture for Living-room, Sunroom or Porch

Three-piece Fibre Suites
Suites consisting of settee, arm chair and arm rocker or settee and two arm chairs. Shaded brown finish with upholstered spring seats covered in cretonne. Attractive and durable. Price, complete $49.50
Or $4.95 down, balance monthly.
Another style features the wide arms and rounded backs. The spring seats are upholstered in cretonne in colors of shaded brown, or blue and gold or coral and black. Price, complete..... $59.50
Or $5.95 down, balance monthly.
Then there is a very special style having four-foot settee and two arm chairs with wide arms and upholstered seats. These are attractively finished in blue and gold or green and gold or antique buff or black and red. These suites are of good quality and fine design. Price, complete..... $69.00
Or $6.90 down, balance monthly.

Fibre Tables
24-inch round tops with deep fibre band, attractively finished in blue and gold or antique buff. Price, each $13.75

Fibre Ferneries
Long Shape Ferneries with metal lining. Finished in antique buff. Price, each $8.95
—Fourth Floor, HBC

Fine Table Linens

Pure Linen Luncheon Sets, made from fine oyster linen with colored border effects—
Size 36x36-inch and four napkins. Per set, $2.95
Size 45x45-inch and four napkins. Per set, $3.75
Size 54x54-inch and six napkins. Per set, $4.95
Pure Linen Silver Bleach Damask Cloths of fine texture and woven in lilac and stripe designs—
Size 72x72 inches. Price $4.95
Size 72x90 inches. Price $5.95
—Main Floor, HBC

Something New in Community Plate

A Library of Entertaining
The most successful hostesses look upon entertaining as an adventure—a challenge to their talents, an opportunity to express their good taste, a test of their good judgment. To help the smart young bride go forth to her "adventures," modernly equipped, Community Plate introduces a delightful new book-box, entitled "Adventures in Entertaining." It contains those special silverware pieces so essential to correct table setting. It also contains a portfolio of photographs of correct table settings. Menus are suggested. Important details are described. A single "volume" makes an ideal gift. There are seven assortments to choose from. Prices range from $4.00 to $8.00. In the Adam pattern. Come in. You'll enjoy seeing them. Per box, $4.00 to $8.25
—Main Floor, HBC

Friday and Saturday Specials in H B C Pure Food Supplies

Finest Quality New Zealand Creamery Butter, per lb....45¢
3 lbs. for $1.32
"Seal of Quality" Creamery Butter, per lb. ..... 44¢
3 lbs. for $1.30
Pure Bulk Lard, per lb..... 19¢
3 lbs. for ..... 55¢
Bulk Cooket, a pure vegetable shortening, per lb. ..... 19¢
Selected Smoked Picnic Hams, per lb. ..... 20¢
Boneless Smoked Cottage Rolls, per lb. ..... 29¢
Sweet Pickled Picnic Hams, per lb. ..... 19¢
Boneless Sweet Pickled Cottage Rolls, per lb. ..... 28¢
Mild Quality Cheese, per lb., 30¢
Ripe Gorgonzola Cheese, per lb., at ..... 50¢
Imported Dutch Edam Cheese, per lb. ..... 40¢
Swift's Premium Boiled Ham, per lb. ..... 55¢

Sliced Corned Beef, per lb....30¢
Sliced Jellied Ham, per lb....30¢
Sliced Chicken and Ham Loaf, per lb. ..... 45¢
Sliced Brisket Corned Beef, per lb., at ..... 55¢
Sliced Veal and Ham Pie, per lb., at ..... 50¢
Sliced Ham Bologna, per lb....25¢
Our Own Make Potato Salad, per lb. ..... 20¢
Heinz Sweet Mixed Pickles, per pint, at ..... 40¢
Our Own Blend Special Breakfast Tea, per lb. ..... 55¢
3 lbs. for $1.60
Our Ceylon Broken Orange Pekoe Tea, per lb. ..... 65¢
3 lbs. for $1.90
Our Freshly Roasted Pure Coffee, per lb. ..... 45¢
Maxwell House High-grade Coffee, special, per lb. ..... 67¢

PASTRY COUNTER SPECIALS
Delicious Slab Cake, made in our own bakery—
Plian, Seed and Light Fruit Cake, per lb. ..... 40¢
Genoa and Cherry Cake, per lb., at ..... 45¢
Rich Dark Fruit Cake, per lb., at ..... 50¢
Simnel Cake, per lb. ..... 50¢
Swiss Rolls, each ..... 20¢
Fine Quality Mixed Biscuits, comprising Golden Gems, Rosebuds, Rainbeau Creams, Lilies Iced and Raisin Gems, per lb. ..... 25¢
Supreme Soda Biscuits, in wooden boxes, each ..... 58¢

Braid's Lanka Tea, 1-lb. package, at ..... 59¢
Vi-Tone, the perfect food beverage, per tin, 40¢ and ..... 65¢
Blue Mountain Brand Pineapple, sliced, 2 tins for ..... 25¢

Christie's Zephyr Cream Sodas, in pails, each ..... 52¢
Empress Brand Pure Strawberry Jam, 4-lb. tin ..... 72¢
Empress Brand Pure Orange Marmalade, 4-lb. tin ..... 68¢
Quaker Brand Canned Ripe Tomatoes, No. 2½ tin, 3 tins..47¢
Quaker Brand Canned Sweet Corn, per tin ..... 17¢
3 tins for ..... 49¢
Shirriff's Assorted Flavored Jelly Powders, special, 4 packages for ..... 27¢
Saanich Brand Strawberries, fancy quality in heavy syrup; No. 1 tin, 12¢; 3 tins ..... 35¢

FRUIT AND VEGETABLES
New California Valencia Oranges, per dozen, 40¢, 50¢ and 60¢
Choice Florida Grapefruit, each, at 20¢ and ..... 25¢
Fancy Hothouse Tomatoes, per lb., at ..... 45¢

Local Cucumbers, each, 15¢, 20¢ and ..... 25¢
Green Onions and Radishes, 3 bunches for ..... 10¢
Nice Local Asparagus, per bundle, at 20¢ and ..... 25¢

FRESH PINEAPPLES AND STRAWBERRIES
Fine Ripe Bananas, per basket, at ..... 35¢
Australian Cooking Onions, 3 lbs. for ..... 25¢
Imported New Potatoes, lb. ....10¢
Fresh Spinach, 4 lbs. for..... 25¢
Locally Grown Red Rhubarb, 6 lbs. for ..... 25¢
Head Lettuce, 2 for ..... 25¢
Soft Shell Walnuts, per lb.....40¢
Manchurian Walnuts, special, per lb. ..... 15¢
Freshly Roasted Peanuts lb., 15¢
Popping Corn, per lb..... 10¢
—Lower Main Floor, HBC

Fresh Meat Specials

NO. 1 STEER BEEF
Prime Ribs and Rumps, lb., 28¢
Sirloin and T-Bone Roast, lb., 40¢
Wing Loin and Sirloin Tip, lb., 35¢
Aitch Bone Roast, per lb..... 30¢
Thick Rib Roast, per lb..... 25¢
Boneless Rolled Pot Roast, lb., 18¢
Prime Ribs, Rolled, per lb.... 33¢

SPRING VEAL
Legs, per lb., (10 to 12 lbs.)..35¢
Loins, per lb. ..... 38¢
Fillets, per lb. ..... 45¢
Shoulders, per lb. ..... 25¢

YOUNG PORK
Legs, whole, 10 to 12 lbs., lb., 26¢
Fillets and Loins, per lb..... 30¢
Shoulders and Sides, per lb.... 25¢

LOCAL LAMB
Legs and Loins, per lb. ..... 45¢
Shoulders, per lb. ..... 30¢

POULTRY
Fresh Fowl, per lb. ..... 35¢
Roasting Chicken, per lb. .... 45¢
Broilers, per lb. ..... 45¢

SAUSAGES
Hudsonian Pork Sausages, lb., 35¢
Imperial Pork Sausages, lb., 30¢
Beef and Pork Sausages, lb., 20¢
H B C Beef Sausage, per lb. ..15¢
—Lower Main Floor, HBC

SECOND SECTION

Victoria Daily Times

SECOND SECTION

VICTORIA, B.C., THURSDAY, MAY 17, 1928

TELEPHONE YOUR CLASSIFIED ADVERTISING TO 1090 — WE WILL CHARGE IT

Victoria Daily Times

Advertising, Phone No. 1090

RATES FOR CLASSIFIED ADVERTISING

Situations Vacant, Situations Wanted, To Rent, Articles for Sale, Lost or Found, etc., 1½c per word per insertion. Contract rates on application.

No advertisement for less than 25c. Minimum, 10 words.

In computing the number of words in an advertisement, estimate groups of three or less figures as one word. Dollar marks and all abbreviations count as one word.

Advertisers who so desire may have replies addressed to a box at The Times Office and forwarded to their private address. A charge of 10c is made for this service.

Birth Notices, $1.00 per insertion. Marriage, Card of Thanks and In Memoriam, $1.50 per insertion. Death and Funeral Notices, $1.50 for one insertion, $2.50 for two insertions.

CLASSIFICATION NUMBERS

Acreage	43
Agents	15
Automobiles	28
Births	1
Boats	27
Bicycles	19a
Business directory	51
Business opportunities	47
Card of thanks	5
Campsites	37
Coming Events	10
Deaths	3
Dressmakers	18
Dancing	11d
Dogs, cats, rabbits, etc.	23
Exchange	20
Educational	11a
Flowers	7
Funeral directors	8
Funeral Notices	4
For sale miscellaneous	19
Farmlands	44
Furnished suites	29
Furnished rooms	30
Furnished houses	33
Help wanted male	12
Help wanted female	13
Houses for sale	39
Housekeeping rooms	31
Houses wanted	41
In memoriam	6
Livestock	25
Lost and found	46
Machinery	26
Marriages	2
Miscellaneous	22
Money to loan	48
Money wanted	49
Music	11b
Monumental works	9
Musical instruments	19b
Personal	45
Professional directory	52
Piano	11c
Property for sale	42
Poultry and supplies	24
Room and board	32
Radio	19c
Situations wanted male	16
Situations wanted female	17
Suites and room wanted	40
Summer resorts	36
Tuition	11
Teachers	14
To let miscellaneous	38
Timber and mines	50
Unfurnished houses	35
Unfurnished suites	34
Wanted miscellaneous	21

BOX REPLIES AVAILABLE

Letters addressed to the following boxes are available at The Times Office on presentation of box tickets. Maximum results are obtained by advertisers who follow up replies promptly.

481, 2191, 3636, 8053, 8222, 8303, 8332, 8420, 8429, 8447, 8550, 8585, 8743, 8833, 9999.

Births, Marriages, Deaths

BORN

McCLURE—At the Royal Jubilee Hospital, on May 16, to Mr. and Mrs. R. McClure, 3011 Scott Street, a daughter.

7 FLOWERS

BALLANTYNE BROS.
639 Fort Street — Phone 204
CUT FLOWERS AND DESIGNS
Greenhouses, North Quadra Street

FLOWERS OF QUALITY
Designs—Superior
FLOWERS BY TELEGRAPH
Anywhere—Anytime
A. J. WOODWARD & SONS
Florists — Phone 918

8 FUNERAL DIRECTORS

ANDS FUNERAL CO.
Res. 6035 and 7445L
Office Phone 3306
1612 Quadra Street

B.C. FUNERAL CO. LTD.
(Hayward's) Est. 1867
734 Broughton Street
Calls Attended to at All Hours
Moderate Charges. Lady Attendant.
Embalming for Shipment a Specialty.
Phones 2235, 2236, 1773R

THOMSON'S FUNERAL HOME
1625 Quadra St. Day or Night. Phone 499
Kindly phone us and ask any questions pertaining to funerals and funeral shipments. A few questions in time will help greatly to lighten your burden. Beautiful Residence Funeral Chapel and Private Family Room. Lady Attendant. Over 15 years under present management. The kindest service human hands can render.

McCALL BROS.
(Late of Calgary, Alberta)
We render a sympathetic service midst floral surroundings
Office and Chapel, Corner Johnson and Vancouver Streets. Phone 383.

THE GUMPS—JUST A WISE WOMAN

FUNERAL DIRECTORS (Continued)

S. J. CURRY & SON

Morticians and Funeral Directors

Efficient and Kindly Attention Given to Any Desiring Our Service

Office and Chapel. Phone 940
980 Quadra Street Day or Night

9 MONUMENTAL WORKS

J. MORTIMER & SON, MONUMENT AND stone work. Phone 3802. 770 Courtney Street. tf

STEWART MONUMENTAL WORKS LIMITED. Take No. 6 or 7 street car to works. 1401 May Street. Phone 6817. tf

10 COMING EVENTS

DIGGONISM—"USUALLY IT'S THE MEN who don't know where they are who think they have arrived." Diggon's, printers, stationers and office furnishers, 1210 Government Street. Wedding announcements and invitations printed, engraved or engrave process. Society printing experts.

C.P.R. SOCIAL CLUB—SPECIAL DANCE, Empress Hotel Ballroom, Thursday, May 24. Dancing 9-1. Admission 50c. Ozard's orchestra. 8705-6-124

CONCERT AND DANCE, ORANGE HALL, Courtney Street, Friday, May 18, 8 p.m. In aid of building fund. Auspices Queen of the Island 209 L.O.B.A. Tickets 25 cents. 8717-2-119

DANCE — A.O.F. HALL, SATURDAY night, 8.30. Len Acre's orchestra. 25c, 50c. 8968-tf

DANCE, AGRICULTURAL HALL, SAANICHTON, Friday, May 18, auspices Agricultural Society. Pitt's orchestra. Dancing 9-1. $1 and 50c, including supper. 8863-8-119

HAMSTERLEY LAKESIDE—DANCING TO Pitt's orchestra every Wednesday and Saturday. 9-15. 8267-tf

HAIRDRESSING DONE IN YOUR HOME; experienced operator. Phone 7116R2. 8693-26-142

IS YOUR TENNIS RACQUET BROKEN? Have it restrung by an expert. Victoria Sporting Goods Co., 1010 Broad Street. Phone 1285. 8481-26-121

LET MARTIN FIX IT. TURN YOUR old watch on a new one. F. S. Martin, 808 Fort Street. tf

LANGFORD LAKESIDE DANCE SATURdays. Ozard's orchestra. 50c. Transport, apply Grey Line. tf

MILITARY FIVE HUNDRED, THURSDAY, at 8.30, 1230 Government Street. Good prizes. Reserve tables. 8985-2-118

OPENING DANCE OF THE SEASON, Arctic, Cordova Bay, May 24. Hunt's Victorians. 9006-6-123

PLIMLEY'S "USED CARS" GIVE REAL service. tf

PARTNER WHIST AND DANCE EVERY Thursday in Eagles' Hall at 8.30. Prize values: Two firsts $5, two seconds $2.50, two thirds $1, two fourths 75c. Two prizes for every table over thirty. 9001-1-118

PARTNER WHIST AND DANCE, WESTERN Star, Friday, Sons of Canada Hall, 8.30 sharp. Prizes value of $9, $5, $2, $1 and $1. All welcome. 25c. 8968-2-119

RAY KILLOCH'S ORCHESTRA FOR the club, public hall and home (2 to 7 pieces). Call at 24 Winch Bldg. Phones 1915 or 8432. The latest dance numbers played strictly according to publisher's music. xxx-tf

RUMMAGE SALE, 1817 DOUGLAS ST., 9.30 Saturday morning, in aid of St. Alban's. 8984-2-118

SPECIAL DANCE, MAY 24, AT HAMSTERley Lakeside. Pitt's orchestra. 9-15. 8926-10-124

SAFETY RAZOR BLADES RESHARPENED —Single edge, 25c dozen; double edge, 35c dozen. Peden Bros., Phone 817. 1410-12 Douglas Street. 8045-tf

VICTORIA SCHOOL OF EXPRESSION—Studio recital, Harmony Hall, Saturday, May 19, 8 p.m. 8997-3-120

11a EDUCATIONAL

LEARN SPEEDWRITING, THE EASY, natural shorthand. Victoria Speedwriting School, 755 Broughton Street. tf

NEW ERA BUSINESS SCHOOL—DAY, night classes; special bookkeeping class now forming. Phone 2892; 210 Hibben-Bone. tf

ROCKLANDS ACADEMY — "SPROTT-Shaw" High School and Collegiate course. Special coaching and private tuition. J. C. Barnacle, headmaster. James H. Beattie, managing director. Phone 928. tf

SHORTHAND SCHOOL, 1011 GOV'T. Commercial subjects. Successful graduates our recommendation. Tel. 874. E. A. MacMillan. 44

SPROTT-SHAW SCHOOL, AFFILIATED with The Business Educators' Association of Canada. Courses: General Business and Accountancy, Secretarial, Preparatory, Collegiate, Radiotelegraphy. Summer term begins June 5. Day school. Night school. Telephone 928 for prospectus. Jas. H. Beattie, managing director. tf

EDUCATIONAL (Continued)

VICTORIA SCHOOL OF EXPRESSION—Mrs. Wilfrid Ord, L.T.C.L. 715 Fort Street. Phone 929 tf

11d DANCING

LEARN THE LATEST CRAZE, THE Varsity Drag; most popular dance since the Charleston. Betty White, phone 1050L. tf

VICTORIA STUDIO OF DANCING, Stocker Building. Miss Parfitson. Phone 8110 after 3 p.m. tf

12 HELP WANTED—MALE

CANADIAN SOCIETY OF CERTIFIED Steam Engineers, Sawyers, Filers and Mill Mechanics. We supply skilled workers. Phone Secretary, 6457R. tf

EARN $10 TO $25 A WEEK IN YOUR spare time at home, writing showcards. No canvassing or soliciting. We instruct you and supply you with work. Write to-day. The Menhenitt Company Limited, 25 Dominion Building, Toronto. forn-tf

ENGINEERS COACHED FOR EXAMINAtions. W. G. Winterburn, 221 Central Bldg., Victoria. tf

GETTING THE JOB DONE IN A HURRY—That's where the Want Ads shine—and if that's where the Want Ads shine—and if YOU shine in doing odd jobs of carpentering, plastering, sodding, grading, planting, etc., tell 25,000 Victorians about it with a Times Want Ad—they want all sorts of things done, and they watch the Want Ads to find someone to do it.

IF YOU WANT A CARPENTER PHONE Sec. of Local Union, 917. tf

MAN WITH EXPERIENCE REQUIRED TO take charge of two-acre garden and do usual chores at country house; own cottage; good references essential. Apply by letter, 349 Foul Bay Road. 9004-3-120

WANTED—SKILLED BENCH HANDS. Apply Lemon, Gonnason Co. Limited. 8990-3-120

WANTED—YOUNG MAN FOR HOUSE TO house canvass. Apply 1028 View St. 8968-3-119

13 HELP WANTED—FEMALE

FREE HOLIDAY AT MAPLE BAY, NEAR Duncan, for responsible woman, July and August, in return care of two girls, 13 and 8 years, during day. Apply Box 8970, Times. 8970-3-119

NEW ERA BUSINESS SCHOOL—DAY and night classes. Phone 2892. 210 Hibben-Bone. tf

WANTED—THREE HUNDRED STRAWberry pickers, to go daily or camp on fields. Apply Women's Branch, Employment Service of Canada. 8956-3-118

16 SITUATIONS WANTED—MALE

EX-HIGH SCHOOL YOUTH, PROFICIENT in bookkeeping and typing, wants position immediately. Box 8690, Times. 8690-6-121

NOW SUMMER BUSINESS HAS OPENED up and you need more help—use the dependable Help Wanted Ads.

WHEN YOU THINK "USED CAR" think Plimley. tf

SITUATIONS WANTED—FEMALE

NURSE, BY THE DAY OR WEEK. PHONE 4265R. 8519-tf

PLIMLEY'S, 1010 YATES STREET, FOR the best in "Used Cars." tf

WANTED—EMPLOYMENT IN INSTITUTION, temporarily or permanent; experienced nurse, housekeeping, sewing, etc.; good references. Apply P.O. Box 553, Victoria, B.C. tf

DRESSMAKING

EXPERIENCED DRESSMAKER, $2.50 PER day. Mrs. Dawson. 7761L. tf

19 FOR SALE—MISCELLANEOUS

AT THE PUBLIC MARKET EVERY Wednesday and Saturday, R. Spouse & Sons with supplies of fresh and smoked fish; quality second to none. Come and see these specials each market day. 8964-26-140

A PAINLESS AND INEXPENSIVE WAY to relieve rheumatism, neuritis, constipation, nerves, sleeplessness, etc. Come and have three free treatments with the original Wilshire 1-on-a-co belt, then twelve more for $5. Your health is important. Office hours, 12 noon to 6 p.m. Phone 2362. Note the number, 504 Sayward Building. tf

A DELICIOUS MEAL—SALMON, GREEN peas, new potatoes. Fresh local salmon at Askey's Fish Market, 624 Yates. Phone 2568.

A MULTIGRAPH EQUIPMENT, BARGAIN for $110 cash, or $120 on terms to responsible party. There is double the amount of type that usually comes with the new machine, making it possible to do two-page work. Apply 24 Winch Bldg., City.

FOR SALE—MISCELLANEOUS (Continued)

ALL MAKES OF "USED CARS" AT Plimley's. Fords to Packards. tf

A LL ALIVE—FRESH CODFISH, ANY weight cut, 10 cents pound. Askey's Fish Market, 624 Yates Street tf

CABIN TRUNK 36x30x16, ENGLISH MAKE, strong. Finlay, Phone 5614Y. 8617-3-130

CUSHIONS FOR CAMP, VERANDA OR beach, in attractive colors, each $1.25. P. Jeune & Bro. Limited. tf

DICK MIMEOGRAPH MACHINES—THE most satisfactory in the world. Sole Victoria and Southern Vancouver Island agents at 24 Winch Bldg. Don't buy a mimeograph until you've seen the Dick. Literature and samples of work sent on request. Phone 1915. tf

FOR SALE—20-POUND DAYTON COMputing scale, like new, cheap for cash. C. Bennett, 736 Powderley Avenue. Phone 8165R.

FOR SALE—DINING-ROOM TABLE AND gramophone. Apply 808 Lampson. 8702-3-119

FOR SALE—GREY WICKER BABY buggy, in good condition. Apply 2549 Belmont. Phone 6423L.

FOR SALE—B.S.A. .22 RIFLE, $12.50; field glasses, $6.75; prism glasses, 8 power, $27.50; Lemaire field glass, $15; Brandes loudspeakers, $6.75; head phones, $1.50; 200-foot searchlights, complete, $1.50; 4-tube radio, complete, $50; large canvas, $3.50; new footballs, $2.75; inner tubes, new, 85c; outer tires, new, $1.45; boy's bicycle, $12.50; gent's bicycle, $15; spectacles to fit any sight, $1.75. Jake Aaronson, 581 Johnson Street. Phone 735. tf

FOR A REAL ENGLISH PORK SAUSAGE Phone 2564. B. Holt & Sons, or call at Stall 17, Public Market, every Wednesday and Saturday. 8611-1m-126

MAN'S GREY SUIT, LARGE SIZE, PRICE $6. Phone 5010R. 8929-3-116

MALLEABLE AND STEEL RANGES $2 per week. Phone 4683. 715 Pandora Street. tf

NEW WHEELBARROWS, SACRIFICE $3.75 each, loose sides, painted, use your old wheel. 1016 Fort Street. Phone 4907. 8982-4-120

OWNER SELLING THROUGH ILLNESS, 50 pairs of pigeons cheap. Hughes, 805 Lampson Street. 8720-3-120

RELIABLE MAILING LISTS OF VICTORIA and Vancouver Island homes, business men, auto owners, etc.; also complete lists of professional men, retailers, wholesalers and manufacturers throughout Canada. Postage refunded on undelivered mail matter. Newton Advertising Agency (established 1908), Suite 24 Winch Bldg. Phone 1915. tf

RANGE CASTINGS CARRIED FOR mostly all makes. B.C. Hardware, 718 Fort. tf

SPECIAL—SINGER MACHINE, LIGHT running, $19.50. A. E. Taylor & Co., 718 Yates. tf

SERVICE IS OUR AIM. EXPERT WATCH work—moderate charges—repaired on time. Try J. Rose, Government Street, just once. You'll be pleased. tf

STYLISH BABY CARRIAGES ON EASY terms. Prices $27.90 to $45.00. Strong go-carts for $7.50. Plimley & Ritchie Limited. Phone 1707. 611 View Street. 7096-tf

WALNUT PARLOR SUITE, UPHOLstered in mohair, cheap. 808 Lampson Street. 9002-3-120

6-HOLE LORAIN RANGE WITH BRASS coil, only $32.50. Carter's Stove Store, 822 Fort Street. Phone 2163 or 1628. tf

19a BICYCLES AND MOTORCYCLES

A SPEEDY BICYCLE! THEY MOVE IN a hurry in The Times Want Ads. Phone 1090.

BICYCLES, $7.50 TO $27.50; TIRES AND tubes sold wholesale. Jake's Bicycle Shop, 581 Johnson Street. Phone 735. tf

SEVERAL GENTS' AND LADIES' GOOD second-hand bicycles, $10 to $12 each. Shelbourne Garage. Phone 432. 8711-4-120

19b MUSICAL INSTRUMENTS

FOR SALE—WILLIS PIANO, EXCEPtional offer. Phone 1921. 8973-6-122

RADIOS, PIANOS, UKULELES, BANJOS, saxophones—Music soothes the soul—Buy from The Times Want Ads.

PHONOGRAPHS—PIANOS—RADIOS

FOR RENT

If You Prefer to Rent Rather Than Purchase a Musical Instrument

COME AND SEE US

RADIOS—Crosleys, $1 weekly; Atwater-Kent, $1 weekly; Kolster Electrics.

PHONOGRAPHS AND PIANOS—Brunswicks, $1.25 weekly; Phonolas (latest model), $1.25 weekly; Used Models, $1 weekly; Pianos, $1 to $1.25 weekly.

KENT'S
641 Yates Street

20 EXCHANGE

WANTED—GOOD PIANO AND RADIO; will exchange automobile for same. Box 8987, Times. 8987-6-122

WILL EXCHANGE GOOD CITY LOT within 1½-mile circle for lot in country, Saanich Arm preferred. Phone 253X. 6-121

21 WANTED-MISCELLANEOUS

COME TO PLIMLEY'S FIRST FOR GOOD value "Used Cars." tf

JUNK—GIVE US A RING, 1336. WE BUY furniture, stoves, tools, any kind of junk. Distance no object. Victoria Junk Agency. Night, 7714L.

MONEY FOR SPRING CLOTHES—TAKE inventory to-day of the clothing you've outgrown or grown tired of. Then, after you've made up the list, Phone 1090 and ask for an ad-taker place a Want Ad in the For Sale column—then you'll have cash for new clothes. Phone 1090.

PHONE 401 — WE BUY GOOD DISCARDED clothing, household linen, china, silverware, jewelry; best prices paid. We call. Shaw & Co., 735 Fort Street. tf

SUPERIOR STREET—6-ROOM HOUSE, repairs required. Offer wanted. Room 5, 1112 Government. 9007-2-118

WANTED TO BUY—SMALL HOUSE AND lot in Saanich. Phone 8408. 8713-3-119

WANTED—OLD BICYCLES AND PARTS. 581 Johnson Street. Phone 735. tf

22 MISCELLANEOUS

Estd 1908 — Oldest Adv. Agency in B.C.

"Advertising is to business as steam is to machinery."

WE QUOTE
LOW PRICES
FOR GOOD WORK

such as circular postcards, circular letters, club notices, programmes, ruled forms, mail advertising, mailing lists, addressing, folding and enclosing, writing and displaying newspaper ads., and all classes of legitimate advertising.

NEWTON
ADVERTISING
AGENCY

Advertisement Writers and Advertising Contractors
Multigraph and Mimeograph Circular Letters and Post Cards. Addressing and Mailing. Rates Quoted on Local, Dominion and Foreign Publications.
Suite 24, Winch Bldg. Phone 1915

BUILDERS—TWO NEW SAMPLE BEDroom English open fireplaces, complete, $35. Phone 2540 evenings. 8698-6-121

FREE DELIVERY — LAWN MOWERS ground and repaired. Mowers for sale. Phone 2439. Waites's Key Shop. 7213-tf

LAWN MOWERS SHARPENED, COLlected; new machines stocked; old mowers taken in trade. Carver & Son, 738 Fort Street. Phone 446. 7648-tf

LAWN MOWERS SHARPENED, $1. FREE delivery. Phone 817. Peden Bros., 1410-12 Douglas Street. 17368-tf

PLIMLEY'S "USED CARS" ARE "RIGHT." tf

SAWS, TOOLS, KNIVES, SCISSORS PUT in shape. Phone W. Emery, 1567 Gladstone Avenue. tf

THE ANSWER TO YOUR QUESTION OF what to buy, where to buy it, and how much to pay—The Times Want Ads. A complete department store, indexed and arranged for your convenience. Read The Times Want Ads for profit—use them for results.

WE COLLECT AND DELIVER YOUR lawn mower properly sharpened for $1. Plimley & Ritchie Limited. Phone 1707. tf

24 POULTRY AND SUPPLIES

ELEVEN NICE BARRED ROCK PULLETS, February hatched, $1.50 each. 3107 Shelbourne Street. Phone 432. 8711-2-118

FOR SALE—STRONG RHODE ISLAND Red chicks. H. Sutton, 1542 Yale Street. Phone 6722R. 8703-2-118

FOR SALE—JERSEY GIANT SETTINGS, $2. Phone 183. 8935-2-118

HATCHING EGGS—WHITE LEGHORNS, also Wyandottes, $1.10 delivered. Phone 4328L. 8528-26-138

MACHINERY

PLIMLEY'S SHOULD KNOW "USED CAR" values. tf

27 BOATS

A SNAP—OWNER MUST SELL, 35-KNOT speedboat, cost $700 to build, will sell for $350 or offer. Phone 7696L. 3174 Harriet Road. 8718-3-120

ATLANTIC DORIES, NEW, $50 EACH. Saanich Canning Company, Sidney. 8781-tf

CYLINDER GRINDING, MOTORBOAT and motorcar repairs, marine work, etc. Armstrong Bros., 134 Kingston Street.

GENUINE BOATS IN STORE AND BUILT to order, oars, motors and repairs. Stephen's Yard, 1237 Sunnyside Avenue, Victoria West. 8700-1m-133

28 AUTOMOBILES

"ASK ANY PLIMLEY USED CAR OWNER"

AT 1010 YATES STREET
You Will Always Get a
GOOD DEAL ON A USED CAR

Watch Our Windows for "SPECIALS"
They Are Outstanding Buys, Both as to Condition and Value

TO-DAY'S BEST BUY

221—ESSEX 6 TOURING, 1925 model. This car is in excellent condition. Fine appearance and good tires. $525

231—MAXWELL TOURING, late 1925 series. Original paint like new, perfect mechanical order. $625

234—CHRYSLER 6 SEDAN, 1924 model. Original price $3,400. To clear $1185

215—OVERLAND 6 COACH, 1926 model. Reconditioned in our repair shop. Original paint, good tires $890

235—FORD TOURING, privately owned, good tires, mechanically correct $165

257—WHIPPET COACH, 1927 model. Driven just approx. 4,000 miles. In splendid condition $735

227—FORD 1926 TOURING. Finish like new, full balloon tires, mechanically perfect $385

200—McLAUGHLIN-BUICK, Four-wheel brakes, disc wheels, newly duoed Rolls Royce blue, khaki top. In splendid condition $750

Established 1893
THOS. PLIMLEY LIMITED
1010 YATES — 1025 YATES
PHONE 687 — PHONE 118
OPEN EVENINGS

"IF YOU GET IT AT PLIMLEY'S, IT'S ALL RIGHT"

1927 OLDSMOBILE TWO-DOOR SEDAN, $985. Masters Motors. 8888-6-118

JAMESON MOTORS LIMITED

WHIPPET SIX COACH. LIKE NEW, ONLY run 2,500 miles, equipped with front and rear bumpers, snubbers, spare tire, windshield wiper, rear vision mirror. For quick sale $905

JAMESON MOTORS LIMITED
740 Broughton Street — Phone 2246

ASK THE MAN WHO OWNS A PLIMLEY "used" car. tf

WANTED

USED CARS IN TRADE ON THE NEW Dodge Brothers Standard and Victory Six. Standard Sixes priced from $1,430 to $1,520 delivered. Victory Sixes from $1,645 to $1,790 delivered.

Phone 479 for Demonstration

A. E. HUMPHRIES MOTORS LIMITED
Phone 479 — Open Evenings — 925 Yates St.

OUR REPUTATION IS BASED ON THE SERVICE AND SATISFACTION DERIVED FROM OUR RECONDITIONED USED CARS.

TOURING CAR, 2 new tires. Good value at $125

TOURING CAR, reconditioned motor, export green lacquer finish, 3 new tires $195

1926 TOURING CAR, mechanically guaranteed, 5 balloon tires, bumper, blue lacquer finish $385

TUDOR SEDAN, fully equipped with bumpers, speedometer, spotlight, etc., guaranteed, for $385

1927 SPORT TOURING, fully equipped, perfect mechanical condition $475

NATIONAL MOTOR COMPANY LIMITED
Terms — Open Evenings — Trades
519 Yates Street — Phone 4900

FORD COUPE, 1925, 7,000 MILEAGE, splendid shape. What offers? After 7.30, 233 Irving Road. 8973-2-119

AUTOMOBILES (Continued)

USED CAR BARGAINS

1922 McLAUGHLIN Special Six, in good mechanical order, new paint, new battery; tires, curtains and upholstery in fine condition. This is a real buy at $400

1922 DODGE Roadster, in good mechanical order; tires, upholstery and paint in good condition. This is a snap at $250

If you want to sell your used car bring it to us for results

DINSMORE BROTHERS
845 Yates Street — Phone 144

REAL VALUES IN USED CARS

1926 CHEVROLET TOURING, in absolutely new condition, tires new. This is one of the best cared for cars in the city $550

1925 CHEVROLET TOURING, in first-class condition. A real good buy at $475

1923 DODGE TOURING, completely overhauled tires, good as new. See this at $425

1926 FORD TUDOR SEDAN. If you can find one that runs or looks better for the money we want to see it $525

OVERLAND SIX, a real serviceable car at $125

McRAE-MELDRAM MOTORS
933 Yates Street — Phone 1693
OAKLAND AND PONTIAC
Open Evenings

EVE BROTHERS LIMITED
FORT STREET

USED CAR DEPARTMENT

WE HAVE SOME WONDERFUL OPPORtunities in the second-hand department. Come in and look them over.

McLAUGHLIN 1920—Glass enclosure and has 4 newly retread tires. See this car if you are looking for cheap transportation. Price $185

DODGE SEDAN 1920—Here we have a closed car in real good shape, motor turning over nicely, upholstery in very good condition, equipped with five wire wheels, tires in fair shape. Price $300

NEW-DAY JEWETT COACH—This car is raring to go, paint good, motor thoroughly overhauled. Lots of pep. Price $775

See the New Graham-Paige 6-10, Selling Victoria $1,395 Complete.

EVE BROTHERS LIMITED

JAMESON MOTORS LIMITED
The Home of Studebaker Pledge Plan Reconditioned Cars
"COMPARISON OF VALUE"

McLAUGHLIN Special Six Sedan, only run a few thousand miles, fully equipped. Snap for $1295
Guaranteed, also 5 days' trial

PACKARD Small Six Sedan, in good condition. Best snap on market. For quick sale $750

NASH Advanced Six Sedan, in perfect condition, for only $705
Guaranteed, also 5 days' trial

STAR Sport Touring, refinished, new tires. Snap $375
5 days' trial

STAR Duplex Coupe, in first-class condition, fully equipped. See this for $675
New car guarantee, also 5 days' trial

JAMESON MOTORS LIMITED
740 Broughton Street — Phone 2246

A DEPENDABLE CHEVROLET

A RECONDITIONED CHEVROLET OFfers you the cheapest transportation in the motor world. Light on gas, oil, tires and repairs—low in first cost—it is the car to be considered if you are making your first auto investment. We stand squarely behind the Chevrolet cars we recondition and sell. It means safety for your investment. We offer you a choice of a dozen reconditioned Chevrolet cars—'23 to '27 models—touring cars, roadsters, coaches and sedans, at prices from

$275 TO $750

On terms to suit your convenience

BEGG MOTOR CO. LIMITED
Yates at Quadra Street

AUTO PARTS OF ALL KINDS FOR ALL makes of cars. W. Frank Cameron Auto Wrecking, 949 to 953 View Street. Phone 1555. tf

AUTOMOBILES (Continued)

PEOPLE SAY
OUR USED CARS
ARE
THE GREATEST VALUES IN VICTORIA
THAT'S WHY
THEY BUY THEM

Investigate These This Week:

CHEVROLET TOURING 1923—Refinished a smart lacquer; very good tires and completely reconditioned $295

CHEVROLET COACH 1926—Lacquer finish, good balloon tires and very fully equipped $695

HUDSON SUPER SIX SEDAN—7-passenger, privately owned, very fully equipped. A wonderful car at a give-away value $985

McLAUGHLIN MASTER SIX TOURING 1921—Refinished and very good looking. Wonderful value $350

OVERLAND COUNTRY CLUB 4-PASSENGER ROADSTER—A remarkable value at $120

ESSEX COACH 1925—Stock No. 305B. An opportunity to pick up one of these fine value cars for better than usual value $665

A. W. CARTER LIMITED
631 Yates Street — Phone 960
Hudson Super Six and Essex Super Six

1925 STAR SPORTS, REAL SMART, $395. Masters Motors. 8888-6-118

AUTO BARGAINS

STAR SEDAN $300
HUDSON, 7-pass. $200
CHEV. SEDAN $300
STUDEBAKER SPECIAL SIX, 1923 model $550
CADILLAC, 7-pass., model 59, glass enclosure $850
TRUCK PARTS for 2-ton. Giant, Republic, Federal, Maxwell, Commerce. Solid tires and wheels.
TIRES, 32x4, 33x4, 34x4, 32x600, 34x577, 33x625, from $5 up.

PACIFIC AUTO WRECKING CO. LIMITED
937 View Street — Phone 3336

1924 CHEVROLET SUPERIOR, $345. Masters Motors. 8888-6-118

FOR QUICK SALE—1920 CHEVROLET Touring, good running order, newly overhauled, new transmission, battery and universal joint, five tires, $79. Reid, Central Saanich Road, Keatings. 8976-4

FOR SALE—STAR COACH, MECHANIically O.K.; would consider light car as part payment. Phone 1122 between 2 and 5. 3-118

FORD COUPE, 1925, 7,000 MILEAGE, splendid shape; dealers offer $250; what's your offer? After 7.30 p.m., 233 Irving Road. 8999-2-119

FORD DELIVERY, NON-STARTER, THOROUGHLY overhauled, $65 or best offer, terms. Phone 3754L between 5 p.m. and 7 p.m. 9003-3-120

FOR SALE—1925 CHEVROLET TOURING, perfect condition, gone only 9,000 miles, new battery, 1712 Bank Street. 8706-3-119

FOR SALE—WILLYS-KNIGHT SEVENpassenger touring car, in perfect order. Would consider a light car in exchange as part payment. Phone 1122 from 2 to 5. 8955-3-118

SEE THE NEW OLDSMOBILE AT $1,435. Masters Motors. 8888-6-118

SNAP—1927 CHEVROLET COACH, SPARE tire, bumperettes, etc.; excellent condition; 1928 license; $650 cash. Box 8716, Times. 8716-3-120

1926 FORD TOURING, LIKE NEW, $385. Masters Motors. 8888-6-118

1926 OVERLAND SIX TWO-DOOR Sedan, $795. Masters Motors. 8888-6-118

29 FURNISHED SUITES

AT NORMANDIE APARTMENTS, CORner Cook and Balmoral, furnished and unfurnished suites. 7026-tf

COMPLETELY FURNISHED SUITE, 3 rooms, kitchenette; adults. Danes Court, 1176 Yates. 8161-tf

FIELD APARTMENTS—FOR RENT, MODern furnished suite, garage. Phone 1385O. tf

HUMBOLDT APARTMENTS—TWO AND three-room suites to rent. Phone 1629O. 3930-tf

MARINE CHALET, OAK BAY, VICTORIA'S finest furnished apartments. Near beach, car line and golf links. Electric kitchenettes with refrigeration; vacuum; steam heat. $60-$100 per month.

SAVOY MANSIONS, BLANSHARD AND Collinson. Furnished and unfurnished. 8740-26-131

THREE-ROOM SUITE TO RENT, WITH private bathroom, hot and cold water, furnished; adults; rent $25. 824 Craigflower Road. 8704-2-118

30 FURNISHED ROOMS

A HOUSEWIFE'S SAVING ACCOUNT—Every housewife can have a neat little savings account by banking the money received from renting out the spare room. The Times Want Ad columns will make it possible to start this account quickly. A rent room ad placed to-day will bring you a roomer to-morrow. Phone 1090.

DUNEDIN ROOMS, 749 FORT STREET. Bedrooms, housekeeping suites. Phone 4471O. tf

FRESHLY DECORATED COMFORTABLE rooms, with breakfast. Phone 4298L. 8715-3-120

31 HOUSEKEEPING ROOMS

A LARGE FURNISHED HOUSEKEEPING room, $3 week; gas. 734 Humboldt. 8709-3-118

HOUSEKEEPING ROOMS AND TWOroom suite. 1621 Quadra Street, two blocks from City Hall. 8560-26-127

HOUSEKEEPING ROOMS AT 925 JOHNson Street, every convenience, $3 per week. 8626-26-135

LARGE FURNISHED FRONT HOUSEkeeping room with kitchenette, fireplace, $15, including light, water, fuel. 225 Quebec Street. Phone 2714Y. 8721-1-118

LIVE AND LET LIVE—HOUSEKEEPING rooms, bright, large, clean; cheap; garage. Phone 5442L. 8609-1m-132

LARGE FURNISHED AND UNFURNISHED housekeeping rooms to rent. Open fireplace, hot water heated; close in. 103 McClure Street. Phone 1050L. 7241-tf

STOBART APARTMENTS—NEWLY FURnished housekeeping suites and single bedrooms, elevator, fireproof building; 742 Yates. Inquire Third Floor. 8639-26-134

REAL ESTATE—HOUSES, LOTS and ACREAGE FOR SALE

SMALL HOME FOR "NEWLYWEDS"

GET YOUR START HERE—ONLY $2,000

ATTRACTIVE FOUR-ROOM STUCCO bungalow, high location, Gorge district, close to bus and Gorge waters. Cosy living-room with open fire, two chambers with closets, Dutoli kitchen, shelvings, etc.; three-piece bathroom; good basement, part cemented; extra large lot. If you pay $500 cash, will cost you $13 monthly to carry, and all over this amount is clear saving. Come and see it. Now vacant.

THE ROYAL TRUST COMPANY
Real Estate Department
Belmont House — Victoria

OAKLANDS—$150 CASH, FULL PRICE $750, buys a 4-room cottage, bath and toilet; garage; good garden lot 60x120 ft.

GLYN STATION—$900 WILL BUY A GOOD 5-room bungalow with basement; 2 lots, fruit trees, etc.; worth almost double the price. A special opportunity to get a nice home in the country at little cost.

NEAR JUBILEE HOSPITAL—HERE IS AN opportunity to secure a real up-to-date modern bungalow of 5 nice rooms, with built-in features, full basement, garage, etc., at an extremely low price, only $1,850. Let us show you this.

LEE, PARSONS & CO. LIMITED
1222 Broad Street

32 ROOM AND BOARD

A SINGLE ROOM, HOME COOKING AND comforts. 852 Burdett Avenue. 8733-26-134

COMFORTABLY FURNISHED SINGLE room, near Beacon Hill Park; board included. Phone 7692R. 8981-26-146

NICE BRIGHT ROOM, WITH PRIVATE family, board optional. 461 Quebec Street, two minutes' walk from C.P.R. Depot. Use of piano. Phone 2246R. 8923-tf

ONE OR TWO MEN COULD HAVE ROOM or board in quiet home near Athletic Park; terms moderate. Phone 4571R. 8962-2-118

PLEASANT ROOM, WITH OR WITHOUT board, five minutes' walk from Post Office. Phone 2244R. 8808-tf

PALL MALL HOTEL — COMFORTABLE rooms, home cooking. Corner Johnson and Broad. 8346-tf

VACANT NOW—ROOM AND BOARD FOR steady workingman, garage. 911 Caledonia Avenue. 8461-26-120

33 FURNISHED HOUSES

TWO-ROOM COTTAGE, FURNISHED. Marigold district, $6 per month. Box 8695, Times. 8695-3-120

35 UNFURNISHED HOUSES

FOUR-ROOM COTTAGE, WITH LIGHT and water, kitchen range, $10. Phone 3411L. 118

36 SUMMER RESORTS

QUALICUM BEACH HOTEL GIVES YOU the best of everything. Golf links at the front door, bathing, fishing, riding, tennis. The most central spot to explore the Island from. Private bathrooms. 108 miles north on Island Highway. Phone reservations, Parksville 38X. tf

38 HOUSES FOR SALE

FOR SALE—IN FAIRFIELD, NEAR PARK and beach, desirable 6-room home. This house has just been decorated throughout and is ready to move into without any expense. Complete with gas range, furnace, electric fixtures, garage, etc. Price only $4,500. May be inspected on application to owner, P.O. Box 875, City. 8965-5-120

HOUSES BUILT ON INSTALMENT PLAN. MODERN homes for sale, easy terms. D. H. Sale, contractor, Fort and Stadacona.

WHERE THE ROSES BLOOM—YOU CAN find a little home just like that by advertising through the Homes for Sale columns in The Times. Five rooms or six, basement or outside garage, fenced or open, in fact, just the place you want. Phone 1090. We get results.

2 COTTAGES OF 3 and 4 rooms, in good condition, good rental; price $1,650. Room 5, 1112 Government. 9097-1-118

TIMBER

RYAN, McINTOSH, HIBBERSON, BLAIR TIMBER COMPANY LIMITED — Timber cruisers, valuators and consulting engineers. Timber for sale in large and small tracts—Crown grant or license—in any part of the Province. 702 Belmont House, Victoria.

41 HOUSES WANTED

WANTED TO RENT—JULY, BUNGALOW or small house, close to Oak Bay Junction. Box 8712, Times. 8712-6-122

42 PROPERTY FOR SALE

LOT, BEAUTIFULLY SITUATED, MARINE Drive, Oak Bay; sacrifice. Telephone 45, or write Box 1090, Times. tf

44 FARM LANDS

DAIRY FARM BARGAIN—9½ ACRES, six ploughed, heavy land, suitable for roots or logans; good 5-room house, city water, light, phone; 9½ miles but paved road. Bazshawe & Co. 8722-1-118

TO RENT—5 ACRES OF PASTURE. PHONE 19Y, Gordon Head. 8710-2-118

48 PERSONAL

"CUM GRANIS SALIS"—IT'S AN OLD saying from the Latin meaning "With a grain of salt." Elbert Hubbard said: "The greatest thing in the world is to put salt on the tail of an idea." The Times Want Ads are the salt—use them for results—read them for profit.

EYESIGHT REVOLUTION, GLASSES DISCARDED, wonderful results. O. Spence Matthews, N.D., Ph.D., Jones Bldg. 8979-26-143

I WILL NOT BE RESPONSIBLE FOR ANY debts contracted by my wife after this date. Len. Hawke, 117 Wildwood Avenue, Victoria, B.C. 8986-6-123

NO MATTER WHAT AILS YOUR WATCH we can repair it. J. Rose, Government Street. tf

PLIMLEY'S "USED" CARS ARE BETTER value.

SPECIAL BARGAINS

BURNSIDE ROAD—STRICTLY MODERN four-room bungalow, with cement basement, two splendid lots, barn, etc., near school, nice garden. Price $2,800, on terms.

EARL GREY STREET—NEW STUCCO bungalow of five rooms, basement, fireplace, built-in features, etc., overlooking park and water. Price only $2,950, on terms.

P. R. BROWN & SONS LIMITED
1112 Broad Street — Phone 1076

FURNISHED HOUSE TO RENT

UPLANDS — CHARMING BUNGALOW, completely furnished; large drawing-room, dining-room, den, two fine bedrooms, big sleeping porch, kitchen (electric range), tiled bathroom, separate lavatory, cement basement, hot water heating, large garden, garage; for Summer months or longer. Terms on application.

BRANSON, BROWN & CO. LIMITED
View and Broad Sts. — Phone 5590

THERE NEVER WAS AND NEVER WILL BE A CHANCE LIKE THIS AGAIN

$1,400 Buys 4 rooms, fully modern, 1½ circle.
$1,250—5 rooms, modern, garage, James Bay.
$1,250—4 rooms, modern, Esquimalt.
$1,950—5 rooms, modern, garage.
$1,275—4 rooms, modern, 50x250.
$2,650—5 rooms, modern, Empress Ave.
$1,650—6 rooms, modern, close in.

All Above On Easy Terms

W. O. WALLACE AND J. W. ARCHER
Vancouver Island Realty Co.
1239 Broad Street — Phone 1745

46 LOST AND FOUND

LOST — CAMERA, AT McMORRAN'S cabin, Sahtlam, Cowichan River Road. $5 reward. Phone 6438X1. 9005-3-120

LOST—DOWNTOWN, WEDNESDAY MORNING, stone marten choker. Phone after 6 p.m. 2580Y. Reward. 8714-1-118

LOST—TORTOISESHELL RIM GLASSES in black case with Hudson's Bay Company crest, shortly after 6 Tuesday evening, between Hudson's Bay Company store and Savory's, florist, on Douglas Street. Finder please leave at H.B.C. Optical Department, Mezzanine Floor.

LOST—ON FRIDAY, BLUE SPECTACLE case containing bills and silver. Phone 3505R. 8801-1-199

BUSINESS OPPORTUNITIES

10,000 B.C. MONTANA, WILL SELL $14. Box 8678, Times. 8678-5-119

48 MONEY TO LOAN

MONEY TO LOAN
Several Sums to Be Lent on Mortgage Improved Security
SEVEN PER CENT
SWINERTON & MUSGRAVE LIMITED
640 Fort Street

49 MONEY WANTED

INVEST YOUR MONEY AT GOOD INTEREST with safety. We have client wanting $500 first mortgage loan on his $1,500 bungalow. T. P. McConnell, Pemberton Bldg. 9000-1-118

BUSINESS DIRECTORY

CARPENTER AND BUILDER

ANYTHING IN BUILDING OR REPAIRS. Phone 1793. Roofing a specialty. T. Thirkell. 52

DYEING AND CLEANING

CITY DYE WORKS—GEO. McCANN, PROPRIETOR. 844 Fort Street. Phone 75. 52

ENGRAVERS

PHOTO ENGRAVING—HALF-TONE AND line cuts. Times Engraving Department. Phone 1090. 52

FURNITURE MOVERS

ABOUT TO MOVE? IF SO, SEE JEEVES & Lamb Transfer Co. for household moving, crating, packing, shipping or storage. Office phone 1567; night 2561L.

INSURANCE

FIRE, LIFE, AUTO AND ACCIDENT INSURANCE. See Lee, Parsons & Co. Limited.

PATENT ATTORNEYS

T. L. BOYDEN, M.I.E.E., PATENT ATTORNEY, authorized by the Canadian and United States Patent Offices. 612 View Street. 52

PAINTING AND PAPERHANGING

J. COMBER, PAINTING, PAPERHANGING and kalsomining. Phone 6365L. tf

PLUMBING AND HEATING

A. E. HASENFRATZ — PLUMBING, heating, repairs of all kinds. 1045 Yates Street. Phone 674; res. 4517X.

OLYMPIA AVE., JAMES BAY
Next to Cor. Dallas Road

Well-built 8-room house, furnace and all modern conveniences.

Exceptionally large lot, lawns, hedges, fine garden, etc.

Magnificent view of Straits and Mountains.

To wind up an estate we are now offering this property for the first time at the reduced bargain price of

ONLY $3500

This is an exceptional opportunity. See it to-day.

SWINERTON & MUSGRAVE LIMITED
640 Fort Street — Exclusive Agents

GOODLAKE & WEBB
CHEAP ACREAGE

EIGHT-MILE CIRCLE FROM CITY HALL, near two lakes, one Fizzle Lake which is let to a fishing club, and one Fork Lake which has many Summer houses on its shores.

ONE HUNDRED AND SIXTY ACRES

About 7 acres has been cleared and the balance has a large amount of timber suitable for cordwood, etc. Also a two-story house which a little expense would make into a comfortable home. Very light taxes. Very healthy high location. The property can be approached by two roads. In a year or two the cordwood should bring in twice as much as the price now asked for the whole. Only $12 per acre.

KING'S ROAD—A workman's cottage and small lot, close to car and Douglas, three rooms, etc. A bargain for cash, only $550.

GOODLAKE & WEBB
1008 Broad Street .. .. .. Pemberton Block

UPLANDS

WE HAVE MAPS AND PRICES OF THE NEW UPLANDS SUBDIVISION in our office.

B. C. BOND CORPORATION LIMITED
1300 Government St. — Phones 348-349

FERNWOOD DISTRICT

$1950 BUYS THIS ATTRACTIVE FOUR-room bungalow, completely furnished. It contains living-room, which is paneled, kitchen, pantry and two bedrooms. All in splendid condition and needs no doing over. Exceptionally nice flower and vegetable garden.

BROWN BROS. & ALLAN LIMITED
Phone 6705 — 711 Fort Street

WANTED
Furnished Houses for Months of
JULY AND AUGUST
We Have Many Inquiries

ALFRED CARMICHAEL & CO. LIMITED
1210 Broad Street — Realtors

WE WRITE AND PLACE ALL CLASSES OF INSURANCE EXCEPTING LIFE

HOMES UNDER $3,000 AND EASY TERMS

JAMES BAY—On Quebec Street, a 7-room dwelling in fair repair and containing all city conveniences and opposite park. Good size lot. Price, on easy terms, only $1650

FAIRFIELD—On Oscar Street, a 6-room modern dwelling with all conveniences, open fireplaces, etc. Faces south and has a nice high location. Price, on easy terms, only $2000

OAK BAY DISTRICT—On Wilmur Street, a 5-room cosy cottage with modern conveniences. Nicely situated amongst oak trees. Price, on easy terms, $2500

B.C. LAND & INVESTMENT AGENCY LIMITED
922 Government Street — Phone 125

COWICHAN RIVER FRONTAGE

CHOICE PIECE CONTAINING THREE and half acres, also small creek running through. Situate just off the Cowichan Lake Road. Price $500.

JOHN GREENWOOD
1236 Government Street

BUSINESS DIRECTORY
(Continued)

RADIATORS, ETC.

HUGHES & CO.
847 Yates Street. Phone 7290. 7915-tf

REAL ESTATE AND INSURANCE

B. C. LAND & INVESTMENT AGENCY, 922 Government Street. Phone 125. 59

MINING SHARE, REAL ESTATE, INSURANCE. Phone 3674. C. S. Marchant, 130 Pemberton Building. tf

SHOE REPAIRING

ARTHUR HIBBS, PIONEER SHOE REPAIRER. Work at reduced prices. Compare work and wear. Canary Building, 811 Fort Street. 59

TURKISH BATHS

CRYSTAL GARDEN—TURKISH AND HOT sea water baths. The finest health-giving method of reducing fatigue. Phone 2297. 59

TYPEWRITERS

FOR SALE—TRADE IN YOUR OLD typewriter for a guaranteed rebuilt. Prices from $40 up. Terms or cash arranged. Remington Typewriters Limited, 614 View Street, Victoria, B.C. Phone 6852.

WOOD AND COAL

COLWOOD WOOD CO.—FIR MILLWOOD, $4 per cord. Phone 3012. P. H. Sundin, manager. tf

COOPERAGE WOOD — BLOCKS, $3.50; stove wood, $2.50; kindling, $2.50 load. Phone 2172. tf

CLEAN FIR MILLWOOD, PER CORD $4. ½ cord $2.25; dry fir millwood $5.50, ½ cord $3.75; best dryland fir millwood $5.50, ½ cord $3.75. Vowles Bros.' Fuel Supply. Phone 1731L1 day or evenings. 8934-26-140

DRY BARK SLABS, MILLWOOD, blocks, kindling. Phone 4814. 8692-26-140

KISHEN SINGH WOOD YARD. PHONE 5724. Cleanest millwood, per cord $4. 8482-26-119

MILLWOOD, KINDLING, INSIDE FIR, cordwood and coal; right prices. Phone 37220. Jim Paine. 8653-26-138

MILLWOOD, $4 CORD; SIDNEY WOOD, $4.50; inside fir block kindling, $6.25. Phone 7119L. 8995-26-144

$7.50 CORD, $4 HALF, DELIVERED; best cordwood, stove lengths. Stephen. Phone 8129L.

DRYLAND MILLWOOD
Half cord $2.75
One cord $5.50
BEST OLD WELLINGTON COAL
Phone 1476 or 1551L
SMITH & SONS

PROFESSIONAL CARDS

BARRISTERS

FOOT & MANZER
Barristers, Solicitors, Notaries, etc. Members of MANITOBA, ALBERTA and BRITISH COLUMBIA BARS. Phone 315. Bank of Nova Scotia Bldg., Victoria, B.C.

CHIROPRACTORS

E. HALLSOR, CHIRAPRACTOR, PHYSIOTherapist, 314 Central Bldg. Phone 1115. Res. 401. tf

H. H. LIVSEY, D.C., Sp.C., CHIROPRACtic Specialist, 312-3 Pemberton Buildings. Phone 4951. Consultation and spinal analysis free. tf

DENTISTS

DR. W. J. FRASER, 201-2 STOBART Block. Phone 4204. Office 9.30 to 6 p.m.

FIVE WAYS TO COOK LIVER

Larded Liver

This recipe is taken from a Scottish cook-book:

Take a lamb's liver and lard it in rather close rows, covering the whole upper surface. Place it in a deep casserole with chopped onions, carrots, slices of fat bacon, salt, pepper and sweet herbs (sage, etc.). Cover with water or a good soup stock. Cook in a moderate oven for forty or fifty minutes. Turn out on a hot dish. Thicken the liquor slightly with flour and butter, adding a small amount of lemon juice and paprika.

Minced Liver

This, also, is a British recipe.

Boil two pounds of liver till it is firm enough to chop easily; then mince it rather finely with a little bacon. Chop a Spanish onion and fry slowly in butter or bacon fat—just long enough to make it soft; then add the liver, season very slightly with salt and pepper and cook slowly, stirring continually for ten or twelve minutes. Then add a cup of soup stock and a tablespoonful of chopped parsley and a very little Yorkshire relish (this last item may be omitted). Cover closely and let simmer gently for about an hour. Serve on toast.

Calf's Liver With Herbs

This is a French recipe taken from an old English cook-book.

One calf's liver.

One bunch of savory herbs, including parsley.

Two chopped shalots (onions may be used instead, but they should be parboiled before chopping).

One teaspoonful of flour.

One tablespoonful of vinegar.

One tablespoonful of lemon juice.

Quarter pint of water.

Pepper and salt to taste.

Cut the liver into slices, dip in flour, and fry in butter till a light gold color. Take out of pan and keep hot.

Mince the herbs very fine, put in frying pan, add a little more butter, add the remaining ingredients, simmer gently until the herbs are cooked, and then pour over liver.

Calf's Liver Larded and Roasted

Take one calf's liver and lard it. Put it into vinegar with an onion cut in slices, parsley, thyme, bay leaf and a little salt and pepper. Let it remain in this pickle for twenty-four hours, then roast and baste it frequently with the vinegar. Serve it with brown gravy or a sauce made with chopped herbs. The time required for roasting is rather more than an hour.

Mock Duck

This is a Canadian recipe:

Take a fresh calf's liver and stuff with duck dressing (sage and onions, which should be parboiled before being mixed with the other ingredients). Put the stuffed liver in a pan, cover with strips of bacon and bake for two hours, basting frequently with the fat from the bacon strips.

PROFESSIONAL CARDS
(Continued)

MATERNITY HOSPITAL

BEACHCROFT NURSING HOME, 705 Cook Street. Mrs. E. Johnson, C.M.B. Phone 2722. tf

OSTEOPATHIC PHYSICIANS

DR. V. B. TAYLOR, GENERAL PRACtice. Special attention to finger surgery of the eye, ear, nose and throat. 404 Pemberton Building. Phone 2864.

OSTEOPATHY

G. BJORNSFELT, D.O.S.M. LATEST Swedish and American methods. 216 Pemberton Block. Phone 2494. tf

PHYSICIANS

DAVID M. ANGUS, M.D.
Women's Disorders. Ailments.
502 Pantages Bldg. — Seattle

CANCELLATION OF RESERVE

NOTICE IS HEREBY GIVEN that the reserve existing over Lots 173, 189 to 191 inclusive, Lots 195, 196 and 198 to 217 inclusive, Cowichan District, is cancelled.

G. R. NADEN,
Deputy Minister of Lands.

Lands Department,
Victoria, B.C., May 7, 1928.

MAYNARD & SONS

AUCTIONEERS

Instructed, we will sell at Salesrooms, 727-733 Pandora Avenue

TO-MORROW (FRIDAY) 1.30 P.M.

Another exceptionally large assortment of well-kept Household Furniture, Edison Cabinet Gramophone, Flat-top Office Desk

Including exceptionally good Flat-top Office Desk, Mission Oak Library Table, Arm Chairs and Rockers, Couches, extra good Carpets and Rugs, Dining Tables and Chairs; Simmons All-Brass and Enamel Beds, Springs and Mattresses, Dressers and Stands, Pictures, large umber of good Blankets, Bed and Table Linen, Etc.; Steel Ranges, Kitchen Tables, Kitchen Chairs, Cooking Utensils, Wardrobe and other Trunks, Garden Tools, Mowers, Hose, White Enamel Wash Basin, Etc.

Also at 10.30, in Our Stockyard
Usual Sale of Poultry, Rabbits, Potatoes, Veegtables, Etc.

MAYNARD & SONS
Auctioneers — Phone 837

AUNT HET

By ROBERT QUILLEN

"I knowed that preacher Pa brought home was a modernist before he got to talkin'. He didn't take but two pieces of chicken."

(Copyright, 1927, Publishers Syndicate)

POOR DAD

By CLAUDE CALLAN

"Our married son thought it was easy to support a wife while she was still wearin' the clothes her papa bought her before the weddin'."

(Copyright, 1927, Publishers Syndicate)

OUT OUR WAY

—By WILLIAMS

"I've had nine children and I'm proud of every one of them. You've had two. If I still like a party now and then, surely no one can begrudge me that. But there is one thing you may not believe—I'm not so crazy about a good time as you think I am. It gets harder each time to get the house and other things ready. But I won't give up. When everybody's here, the people I know and like, I find it is so worthwhile, and it keeps me young. It is middle-aged lassitude I'm fighting. I intend to fight it and to fight old-aged lassitude, too."

There comes a time in everyone's life when the spontaneous desire for social things ceases to be. It is easier to sit in a theatre or a movie and be entertained. Every man and every woman should struggle against this. There is nothing that keeps one so young as social contacts.

It isn't frivolous to give parties at fifty, sixty or seventy. It is the soundest common sense in the world.

Only a Slip 'Twixt Girl and Grippe

By OLIVE ROBERTS BARTON

"Tuberculosis is increasing among girls," said a doctor at a recent medical convention. "Records show it to be increasing among girls and decreasing among boys."

No one needs to be told the reason for too little clothing and too little food are old stories by this time. Girls themselves are the only ones who deny it. They will learn only by experience, and in this case experience is too dear a teacher.

The remedy lies with parents. It is up to them to save the girls in spite of themselves.

When I see a neat little figure clad in its Spring finery, thinly socked and thinly shod—and know as certainly as though I saw them, the extent of the garments underneath—when I see such a girl waiting on a damp, windy corner for a car, the Spring snow swirling around her thin little legs and narrow shoulders, I can just about guess the conversation that took place before she left home.

"Better put on your heavy coat, Helen. It's cold to-day," says her mother.

"But my new suit's so warm. Really I'd be roasted with anything over it."

"There's no lining and you've nothing underneath."

"Now, Mother, please don't preach. I guess I know when I'm warm enough."

And so it goes. It ends by Helen going out as Helen wishes, and of course Helen does catch cold.

Put a stove out on a cold street and it will take more stoking to boil the potatoes than if the stove were in a room. Every human body is a stove and works on the same principles of combustion. If girls won't stoke up on food, and won't put on enough clothes to retain the heat their bodies throw out, they are putting themselves in a receptive condition and may develop almost anything.

If some of the big leagues would stop talking about birth-control and start a campaign to take care of the children who are here, and to make girls wear healthful clothing and eat proper food, we would not be facing another scourge of tuberculosis, as we are doing now.

Middle-aged Frivolity

She was fifty and she had "raised" nine children, but she still had the keen zest for life of a girl of eighteen.

Her sister walked in one day when she way tying covers on card tables, two in the tiny living-room, one in the dining-room, and one in the hall.

"Looks like your bridge day," said her sister acidly. "When will you ever grow up? Or rather, when will you settle down? With all you've gone through, the struggle you've had and everything, I should think you'd have learned a lesson by this time. But you always were different from the rest of us. All you thought of was parties, and you still do."

Her sister finished tying on the last cover and turned around indignantly. "I'm sorry to be such a disgrace to the family," she said, "but I've never let my good time interfere with my work.

Professor Escapes Chinese Brigands

Reuter's Special to The Victoria Times

London, May 17—Professor F. Hauschild, who has escaped over the Chinese border into Burma, has arrived in Rangoon in a penniless condition after an exciting experience in China. As head of the China Survey Expedition, he left Yunnan-fu with five assistants and ten pack animals, under the protection of a military escort. As they were making their way along a lonely mountain path the party were attacked and captured by brigands. After several days on the march they were imprisoned in barbed huts at a mountain village.

TURNING THE TABLES

One night the professor noticed his captors indulging in opium smoking. Taking advantage of their heavy sleep, he escaped from one hut into another, where he seized a revolver. The professor turned the tables by forcing the brigand chief at the revolver point to become his captive, then drove off with him before an alarm could be raised. The brigand chief was eventually hanged.

Racing greyhounds have averaged 500 yards in approximately thirty-three seconds, about thirty miles an hour.

Nights are cold in the desert because the dry air lets ground heat escape much faster than does damp air.

The first form of telegraphy was invented in 1936 by Charles Wheatstone, in England, who also invented the concertina.

A police dog recently tested at Columbia University has learned to understand between 300 and 400 words. The animal obeyed such orders as taking a coin from a table and carrying it to various persons named.

If You Have--

"Bred to Lay" Baby Ducks, or Chicks, Setting Eggs, Poultry, Incubators, Seed, Brooders, Stock, Chick Food, and Supplies to sell, put your ad where those wishing to buy will see it, viz: in The Times before 25,000 readers a night.

THE TIMES

Phone 1090

Small Cost — Big Results

ESTABLISHED 1885

Deauville Sandals

In Fawn and Brown Combinations.

Special **$6.00**

Maynard's Shoe Store

649 YATES ST. PHONE 1232

WHERE MOST PEOPLE TRADE

TRUE REPRODUCTIONS of the Great Violins Made by the Famous Cremonese and Brecian Masters by Heinrich Roth

ROTH VIOLINS

Finest Workmanship
Selected Materials
Fully Guaranteed
PRICED FROM $43

Convenient Terms Arranged

Davis & King Ltd.

719-721 Fort St. Next to Cornwell's Phone 711

WE MAKE IT

Our Business to Furnish Homes on Easy Terms Without Interest

Do Not Hesitate or Feel Shy in Asking

STANDARD Furniture Company Ltd.

719 YATES STREET

FOOT SPECIALIST

Flat Foot, Arch Strain, Swollen Ankles, Bunions, Callouses, tired, played out, all Foot ills. Hundreds testify to benefit. We can help you. Free Examination Qualified Orthopedist Phone 597

B.C. FOOT HOSPITAL

Stobart Building 745 Yates Street

STOP!

Has the lubricant in your transmission and differential been changed? Use our new Alemite gear flushing service.

JONES BROS.

Super-service Station, Yates and Quadra

Beatty BROS. LIMITED

A message to husbands and prospective husbands—Take advantage of our double protections policy and install a Beatty Washer in your home. It insures your wife's health, if she has to wash at home as it was done one hundred years ago, and against contamination of the worst kind.

The Beatty Washer Store

742 Cormorant St. Fairfield Bldg.

Call a "United"

30 Cars. Day and Night Fares from 50 cents. (1 to 6 Persons)

Phone 2140

CORNS and Callouses all removed by "Mosco," the wonder remedy. 50c a jar. Money back if not removed.

SOLE AGENTS

STEWART THE SHOE MAN

1321 DOUGLAS STREET

PSORIASIS

And All Skin and Blood Diseases

TAKE OUR REMEDIES

Book on Skin Diseases, New Treatise on Chronic Diseases, Pamphlets on Manhood and Diseases of Men. Booklet on Female Ills. Advice and diagnosis form free. Open 2 to 6 and 7 to 8 every day except Wed. and Sat.

English Herbal Dispensary Limited, 1359 Davie, Vancouver, B.C.

Canada's Oldest Herbal Institute

Mrs. Mary Ellen Smith, M.P.P., Liberal candidate for the Esquimalt riding, and Hon. W. H. Sutherland will be guests of honor at a social gathering to be held under the auspices of the Sooke Liberal Association at Sooke on Friday evening at 8 oclock. There will be a musical programme and entertainment, card games, dancing and refreshmentss will be served. For those desirous of going from town the West Coast Transit but will leave the corner of Broad Street and Pandora Avenue at 6.30.

HOLIDAY SNAPSHOTS

Bring Your Films to Us to be Developed and Printed

DIGGON'S

1208-12 Gov't St. Phones 2147-2148

WOOD $4.00

Per Cord Load C.O.D.

Lemon, Gonnason Company Limited

Phone 77 2324 Government St.

See the

General Electric Refrigerator

Now on Display

At Our Showrooms

Murphy Electric Co.

722 Yates St.

Agents for Westinghouse and Hotpoint Ranges

NEWS IN BRIEF

Esquimalt Card Party—A card party will be held to-night at 8 o'clock in the Parish Hall, Esquimalt, under the auspices of the Women's Institute.

Rev. I. B. Powell will be the speaker at a monthly meeting for prayer and study to-morrow afternoon in the new Y.W.C.A. Building. An announcement of the meeting extends an invitation to all interested in Jews to attend.

R. F. Blandy, municipal clerk of Oak Bay will address the Real Estate Board at a meeting in Spencer's dining-room to-morrow, commencing at 12.30 p.m. Mr. Blandy will discuss finances of the municipality.

The Esquimalt Municipal Voters Association will hold a sale of home cooking in the Beaumont Grocery Store, corner of Constance Avenue on May 19, at 9.30. Donations may be left at the store.

Setting a new record for attendance at Victoria College, college fees for the current year amount to $22,680, according to a report made by Prof. P. H. Elliott, the principal, to the City School Board recently.

The annual exhibition of the Oak Bay Rose Society will be held at the Crystal Garden on June 23. The judges for the exhibition will be announced shortly, together with the entry list of classes open for competition.

Judgment for plaintiff with costs was given by Judge Lampman at the close of the hearing of Frank Marcotte versus John Quinn in County Court yesterday afternoon. Plaintiff sued on a claim of $21 for work done. R. C. Lowe appeared for the plaintiff. A counterclaim was dismissed.

Victoria West Sale—Under the auspices of the Ladies' Aid of the Victoria West United Church a sale of home cooking, plain and fancy sewing, will be held to-morrowing afternoon in the social hall of the church. Afternoon tea will be served and a musical programme provided.

P. R. Leighton, president of the Vancouver Island Horticultural Society, announces that there will be a dinner of the association at the Douglas Hotel to-day at 6.30 o'clock. Reports of the society will be presented. The recent flower show and plans for future activities will be discussed.

All Liberals and their friends are specially invited to attend a meeting under the auspices of Ward 2 Liberal Association to-night in the Liberal rooms at Government and Broughton Streets. Matters of particular interest will be outlined by Mark Graham and W. T. Straith. The meeting will start at 8 o'clock.

The Presbyterian Mission bands of the city will hold a rally in St. Andrew's Church on Saturday afternoon next, commencing at 3 o'clock. Among other items on the programme will be a pageant by the Mission Band of Knox Church, entitled "Heralds of the King." All interested friends are cordially invited.

A grant of $25 each has been voted by the finance committee of the City Council to the three Victorians leaving to join the Canadian Bisley team, Major Fred Richardson, Sergt. W. H. Burton and Sergt. J. A. Regan. The grant was made as a donation towards the expenses of the men who will represent Victoria at the Empire-wide competitions.

Bruce Young, charged in the city police court this morning with driving his motorcycle to the common danger on Quadra Street on May 6 was fined $15. Magistrate Jay reserved judgment until Saturday in the case of J. A. Rithet, charged with an automobile offence under section 285, sub-section 4 of the code. The accused pleaded not guilty.

The physical training instructors of Victoria High School have arranged a fine programme for the annual gymnasium display to be held at the High School to-morrow and Saturday nights. The features on the programme will be mimetic exercises, drills and folk dancing. Miss Rice and Mr. Roper have spent a great deal of time with their pupils in bringing these performances to a high state of perfection and the display promises to be a very fine one. Since the seating capacity of the gymnasium is limited, those who wish to see the demonstrations should obtain their tickets without delay.

ELECTION TALK DUBBED GUESSES

Premier MacLean Refers Curious to Opposition Leaders

"My friend Mr. Pooley gives me a hearty laugh every time he makes a new guess as to when the Government will ask the people to endorse its policies," commented Premier MacLean this morning, when his attention was called to a positive statement by Mr. Pooley, at the Cloverdale Conservative Convention last night, that the Provincial elections will surely take place before July 10 next.

"Mr. Pooley apparently knows everything. All I can say is: I know nothing. Ask me in two weeks, in a month or maybe in six months, and I may then have something to say as to the time of our appeal to the voters," said the Premier.

"COUNTRY WITH US"

"One positive statement I will make on behalf of the Government at this time. We are sitting pretty, we know the country is with us, so why should we worry? We do not bother about elections under these circumstances. We leave that for Mr. Pooley and his friends, who apparently have nothing better to talk about."

Freighter Ashore At Port Wilson To Be Lightered

Seattle, May 17.—Arrangements were being made to-day to lighter a part of the cargo of the French freighter Nevada, which grounded early yesterday off Point Wilson, near the entrance to Puget Sound. Reports indicated there was plenty of water forward, only the after part of the ship being stranded. After lightering, efforts are to be made to refloat the ship tomorrow.

VISITOR SAYS ISLAND VAST PLAYGROUND

Capt. J. E. Faire of London Enthusiastic Over Climate and Scenery

"Put Sproat Lake within thirty miles of London and visualize what a magnet it would be."

"I have traveled half over the world, and I have never seen anything to compare with Vancouver Island from a scenic and sportsman's standpoint."

"It is gorgeous."

Capt. J. E. Faire, automobile manufacturer of London and Surrey farmer, at the Empress Hotel to-day recounted his experiences since arriving here some weeks ago to investigate the possibilities of mixed farming on Vancouver Island. He has investigated diversified farming in British Columbia, and is not impressed by it as a paying business venture.

"I have gone into the business thoroughly, and am convinced that diversified farming in this Province is not and could not be made a paying proposition," declared Capt. Faire.

"The rates are too high, school charges are abnormal and the cost of redeeming logged-off land is enormous.

BEST PAYING INDUSTRY

"But scenically you have here the best paying industry in the world. The climate is ideal. To the sportsman this Island is a veritable paradise."

Capt. Faire has just returned to the city from Duncan, Courtenay, Comox, Forbes Landing and Sproat Lake, accompanied by Mrs. Faire.

He expressed the greatest enthusiasm for Sproat Lake, which he believes to be one of the finest of Vancouver Island's many attractions.

"A most beautiful spot abounding with fish," he ejaculated, delightedly reviving impressions of cruises on the lake during his recent travels.

SPORTSMAN'S PARADISE

"And as a game country this is unsurpassed anywhere," added Capt. Faire.

He stated that it cost the British landowner £1,000 for every deer shot on his preserves, explaining that this figure included land taxes, maintenance of hunting lodges and entertainment of guests.

"All that the sportsman out here has to do is to pack his rifle and ammunition and haul the carcass out of the woods."

Vancouver Island's excellent highways also appeal to Capt. Faire. "Why I came out here from England under the impression that the country roads would be mere trails," he said, "and I find paved highways that take you from British Columbia to Mexico."

"It is a wonderful country for the motorist," mused the automobile manufacturer.

"I came out to Victoria from London by way of the Panama Canal, but I am going to motor back across the continent."

Capt. and Mrs. Faire's home is "Ardenrun Lodge," Blindley Heath, Surrey. He owns a farm of eighty-six acres at Cowden in the same county.

Engaged in the automobile manufacturing industry for twenty-one years at Croydon he has now retired from industrial activity.

NOT OVERRUN BY UNEMPOYMENT

In speaking of conditions in Great Britain, Capt. Faire states that the country, as popularly supposed, is not overrun by unemployed.

"As a manufacturer," he said, "I would go as far as to say that if you wanted a skilled workman in England to-day you would have to take him from another job."

PROVINCE WILL BE REPRESENTED IN AUSTRALIA

Empire Forestry Conference in September to Be Attended By Member of Government

British Columbia is to be represented by a member of the Government at the Empire Forestry Conference to be held in Australia in September next, for which the Commonwealth Government is making elaborate preparations.

Steamship reservations in July have been made in the name of the Hon. T. D. Pattullo for attendance of a representative of the Government, but it is not yet certain that the Minister of Lands will personally attend.

Hon. Mr. Pattullo this morning explained that this Province is looking to increase its business with Australia, and it is therefore essential that British Columbia be properly represented at the Empire Forestry Conference.

The Minister stated that he did not know whether or not he would be able to attend the conference, but in any event someone would be sent to represent the Government.

Hayward Returns; Saw Opening Of Great City Hall

Reginald Hayward, M.P.P., and Mrs. Hayward were present at the opening of Los Angeles' new $9,000,000 City Hall during their six weeks' holiday in the South from which they have just returned.

"The new building is one of the most wonderful public buildings," Mr. Hayward said. "It covers two city blocks.

"During our whole six weeks' stay we had only one day of rain, and the temperature was very warm.

"I forgot business and politics entirely and just went in for a holiday and rest. I gained at the rate of about one-quarter of a pound a day. We were both suffering from the effects of flu when we went away, but we have returned never feeling better."

Election Before July 10, Pooley Tells Audience

Cloverdale, B.C., May 17—J. W. Berry of Langley, was nominated here last night at a Conservative convention to contest the riding of Delta in the forthcoming provincial election. Three other names were proposed. S. E. Shannon of Cloverdale, Colonel A. W. McLellan of Surrey, Centre, and Captain James McNeil of Hazelmere. Three ballots were taken resulting in the selection of Mr. Berry. One hundred and thirteen delegates attended.

R. H. Pooley, Conservative House leader, in an address, said he was in possession of information to the effect that the general election would be held before July 10. He also said the Hon. T. D. Pattullo, Minister of Lands, was sailing for Australia, July 23 on a long holiday.

PUBLIC LIFE LIKE BUSINESS

Politics Should Not Be Partisan Affair in B.C., Says Manson

Speaks in Support of Mrs. Mary Ellen Smith at Bamberton

Too much partisanship in public life in British Columbia, was criticized by Attorney-General Manson last night, during the course of an illustrated lecture on British Columbia's resources and potentialities in Bamberton Community Hall, before an audience of 125 men and women.

"Public men seem to allow their enthusiasm and their partisanship to carry them too far. Public life is nothing more nor less than the business of the Province and the principles of government are the same that govern the operations of business. Why, therefore, are we not able to approach our public affairs without getting excited and tearing each other's eyes out? In British Columbia, politics should not be a partisan affair.

Supporting an address by Mrs. Smith, on the lines of her Colwood speech, Mr. Manson said that he had gravely doubted the efficacy of woman suffrage and had disapproved of women entering public life. He was pleased to admit that Mrs. Smith, by her public career, had fully converted him.

MUCH INTEREST IN SHEARING CONTEST

Skill Displayed in Demonstration Held By Metchosin District Farmers

Metchosin, May 17.—The sheep-shearing demonstration held here yesterday afternoon proved a very interesting and attractive event and was attended by a large number of people. The demonstration and contest was arranged by the Metchosin Sheep Breeders' Association, of which W. O. Sweatman is president, and Mrs. A. C. McVicker is secretary.

With nearly 250 present at the gathering, which was held through the courtesy of Mrs. O. M. Jones on her farm, intense interest was manifested in the contest. J. B. Edwards, manager of the farm, aided in carrying out the arrangements.

Three prizes were awarded for each class of shearing. In each class there were six contestants entered. The judging was carried out on a scientific basis, with points awarded for time of shearing, conditions of sheep after the shearing, absence from cuts and pack of fleece.

CONTESTS

In the hand shearing contest the entrants were classified as follows under the conditions imposed: 1, C. Harrison, of Metchosin; 2, C. Eccleston, of Beaver Lake, Saanich; 3, J. B. Edwards, of Metchosin; 4, Henry Helgesen, of Metchosin; 5, C. P. Henstock, of Mount Newton; 6, George Kennett, of Duncan.

In the machine shearing the contestants stood as follows: 1, C. Eccleston; 2, C. P. Henstock; 3, J. Rainey; 5, J. B. Edwards; 6, George Ball.

For the children an interesting contest was provided, which consisted in the selection of the breeds to which each of a flock of numbered sheep belonged. A prize was offered by W. L. Whitney-Griffiths. The breeds represented were as follows:

Rambouillet, Southdown, Shropshire, Hampshire, Suffolk, Oxford, Leicester and Lincoln.

Only one of the eight contestants made a correct tabulation of each of the varieties of sheep represented. This was Miss Nora Helgesen. Miss Marie Snider correctly named four of them and Miss Betty Leonhardt three. The other contestants were Nora Bolton, Dorothy Fields, Terry McCreight and Elizabeth Pierce.

The judges in the shearing were Dr. A. Knight, provincial livestock commissioner, and Arthur Morton, of the Dominion livestock branch, representing sheep and swine.

In addition to the shearing contests there were other specially attractive features. W. Shields, of Sooke, gave a practical demonstration of killing and dressing sheep, while J. H. Mutton, of P. Burns & Company, gave a practical exhibition of the cutting up of a carcass.

During the afternoon, tea and cake were served by a committee of ladies convened as follows: Mesdames W. O. Sweatman, W. Witty, R. D. Young, F. Reid, M. E. McVicker and H. Helgesen.

Chamber Officials Arrange For Visit Here of Credit Men

P. B. Fowler, president of the Chamber of Commerce, C. P. Hill, chairman of the tourist trade group of the Chamber and George I. Warren, secretary, left this afternoon for Seattle where they will confer with the Sound City executive regarding the visit of the Nation Association of credit men to this city in June.

An excursion by the steamer Princess Kathleen for a party of 1,200 delegates to the convention of this association in Seattle has been arranged for June 13. The Victoria officials will complete details of transportation for this party while in the Sound City.

"MISS VICTORIA" TO ADVERTISE CITY ON PRAIRIES

Beauty Queen Is Started on Career With Official Presentations at Theatre

Tears of joy and pride in the eyes of Mr. and Mrs. Pilkington as they sat in a box of honor at the Dominion Theatre last night and heard the crowded house applause the beautiful girl under the spotlight on the stage, who was their daughter.

Outside the theatre, the waiting crowds were lined up nearly a third of a block. Inside, George I. Warren, secretary of the Victoria Chamber of Commerce, was making his speech, officially announcing Mr. and Mrs. Pilkington's daughter, Irene, as "Miss Victoria, 1928," and presenting the prizes to her and the other contestants in the beauty competition.

A few days ago, the father and mother, who sat in the box, thought they had only an ordinary good-looking and very modest sixteen-year-old daughter, with a fascinating smile and a winning personality. Last night they saw her spotlighted to fame as the officially recognized most beautiful girl in Victoria and the beauty representative of this city to tour the prairie cities and compete for the title of "Miss Canada."

There were cries of "Ah," from all parts of the theatre as Mr. Warren presented "Miss Victoria" with the French gown and hat to match, the first prize gift of Harry Malakoff, and the finest gown in the whole imported stock of the South African Plume Shop. There were also exclamations when the dainty little silver slippers, the prize gift from William Maynard, were brought out of their box. The Gresham Hosiery Company presented her with a box of hosiery. She appeared on the stage first in the new white silk bathing suit imported for her by J. M. Robertson, manager of the Dominion Theatre.

Mr. Warren in his speech complimented the enterprise of the Dominion Theatre and of its manager, J. M. Robertson, in promoting the competition for the election of a "Miss Victoria."

"I also want to compliment them and the people of Victoria in the choice they have made in the selection of this young lady as the beauty representative of this city," Mr. Warren said. "She is now going on tour through the prairie cities, starting at Edmonton next Monday and her appearances in the wonderful costumes which have been presented to her by the Victoria merchants will be one of the greatest advertising feats which this city has accomplished in some time in the Northwest field in which advertising is so important to us."

"MISS NANAIMO" HERE

"Miss Nanaimo" was here last night to attend the presentations on the stage of the Dominion Theatre. She was introduced to the Victoria audiences by Mr. Warren and presented with bouquets. She will leave here Saturday afternoon with "Miss Victoria" on the start of their tour of the prairies, to compete for the title of "Miss Canada," who will represent this country at the international beauty finals at Galveston. Mr. and Mrs. J. M. Robertson will escort the two girls to Vancouver, and there they will be taken in charge of by an official Famous Players chaperone, who will accompany them on the Canadian National train out of Vancouver Saturday night.

OTHER PRIZES AND FLOWERS

Miss Madge McCowan, who won second beauty prize, was presented with a solid gold wrist watch from W. H. Wilkerson, a pair of smart shoes from William Maynard.

Miss Marjorie Moody as third, received a genuine ladies' handbag from the Leather Shop, and also a special gift in an unopened box from a special admirer.

Miss Emily Burke as fourth, received a ladies' beauty set from Merryfield & Dack.

Miss Florence Moody as fifth, received a box of silk hosiery from the Gresham Hosiery Shop. An admirer in the audience presented her with a special gift, which was not opened on the stage.

Baskets and armsful of flowers were presented to the girls over the footlights from other admirers.

OBITUARY

Funeral service was held at the Thomson Funeral Home, 1625 Quadra Street, yesterday afternoon for Miss Ellen Davies, who passed away at the home of her neice, Mrs. J. A. Phillips, Alma Place, Michigan Street, Saturday evening. Rev. F. H. Patt conducted the service. The hymns sung were "Nearer, My God, to Thee" and "On the Resurrection Morning." Messrs. J. A. Phillips, Easthope, Jagger and Moore acted as pallbearers, and the remains were laid to rest in the Royal Oak Burial Park.

A memorial service for the late George Alan Kirk, who passed away in London, England, yesterday, will be held at Christ Church Cathedral tomorrow at 2.30 o'clock.

The funeral of Mrs. Mary Elizabeth Okell was held on Wednesday afternoon from the family residence. Service was held at Wesley United Church, with Rev. H. J. Armitage officiating. Many friends attended. The hymns, "Come Ye Disconsolate" and "Rock of Ages" were sung, and "No Night There," was sung as a solo by Mrs. Angus, with J. T. Fliteroft, F.R.C.O., officiating at the organ. The casket was banked with beautiful flowers. Interment was made in the family plot at Ross Bay Cemetery. J. H. Collins, A. J. Daniels, J. L. Grimison, W. S. Holesworth, A. Monteith and F. J. Popham were pallbearers.

The death took place last evening at the family residence, 536 Niagara Street of Annie Holyoake, daughter of Mr. and Mrs. Henry Hoyloake. She was born in England forty-five years ago, and had been a resident of Victoria for seventeen years. Miss Holyoake is survived by her parents, three brothers, William at home, Arthur in Hayward, Cal., and Albert, in Oakland, Cal. Her father is at the present time in England. The remains are at the Sands Funeral Chapel and funeral arrangements will be announced later.

The funeral of Joseph Smrchek, who died on Tuesday, was held yesterday afternoon from the Sands Funeral Chapel. Services were held at St. Joseph's Catholic Church by Rev. Father A. B. Wood, and interment took place in Ross By Cemetery.

Salt Spring Island Creamery now selling at all Grocers, 50 cents per lb.***

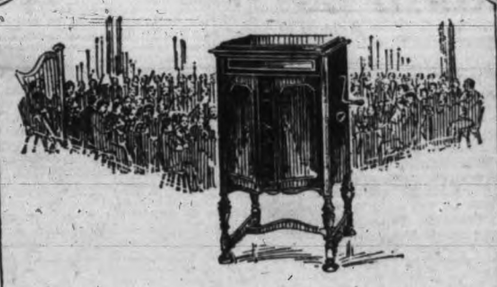

Take This Orchestra To Your Summer Camp

Hear real orchestras; enjoy dance music as only Paul Whiteman and his musicians can play it . . . . have the kind of bright, tuneful music that millions of campers will be playing this Summer.

The New Orthophonic **Victrola**

The New Orthophonic Victrolas are priced from $115 up. Pay a little down and the balance on any plan you wish, from as low as

$2.50 A WEEK

Fletcher Bros. (VICTORIA) LIMITED

1110 Douglas Street

Overnight Entries At Aurora

First race—Five and one-half furlongs:

American Thunder	97
Basha	102
Miss Mischief	105
Invictus	107
Sanction	113
Supporter	112
Sincerely	103
Crispieseth	95
Blue Granite	113
Holecard	112
Hawes	102
Edgewater	102
Joe Junior	102
Algarnet	110
Rushee	101
Broomoney	110
Old Bill	110

Second race—Six furlongs:

Chink	114
Wildrake	117
Broadmoore	115
Go Away	92
Thrace	115
Torcher	118
Alibaba	116
Thistlegold	115
Roycrofter	116
Gold Mint	112
Ball Gee	111
Take a Chance	111

Third race—Five furlongs.

Silver Scepter	106
Puss	108
Bunnouderkirk	101
Mildred Wood	110
Robina Seth	111
Sentry Lass	107
Little Beaver	198
Daisy Mint	104
Omardale	104
Glad Effort	113

Fourth race—Six furlongs

Sir John K.	105
John T. D.	1[illegible]
Dreana Lee	101
Pandy	108
Golden Mac	110
Conquistador	110

Fifth race—One mile.

Field Marshall	111
Force	111
Herendeen	111
Master Ace	129
Colorblind	111
Vowed Vengeance	111
Joy Ball	111
Honi Soit	111

Sixth race—Mile and one-sixteenth.

Frightful	110
John Johnson Jr.	112
Master Ace	109
Bonnie Omar	113
Aviator	104
Bunthorne	111
Dimple Dunkie	113

Seventh race—One mile and seventy yards.

Friday	114
Modo	111
My Destination	109
Tangerine	114
Star Glory	103
Mart Bunch	109
Rimple	109
Aurous	109
Rompous	109
Van Patrick	109
Just Beau	109
Fehrah	109
Bad Luck	109
Peggy Brown	93
Monteagle	109
Sligo Branch	109
Nobody Home	104
Flora Lebreton	109

ESQUIMALT MAY HAVE STEEL PLANT

Negotiations are at present under way towards the establishment of a steel foundry on a site close to the new Esquimalt drydock.

The company is an influential one, the name of which cannot be divulged until all the details towards the success of the plan have been arranged. The land west of the drydock, which consists of about twenty acres of land, is said to be ideal for the project.

The property is next to the Esquimalt and Nanaimo Railway tracks and would be ideal for the handling of freight cars direct from the plant. Power lines also pass in close proximity to the site. Deep water frontage for the shipment of cargoes by water is also available.

Change of Time — E. & N. Ry. on May 23. ***

To-day's Racing Results at Aurora

(Special to The Times)

Aurora Exposition Park, May 17.—To-day's results were as follows:

First race—Six furlongs: 1, Smooth Ice, $4.80; 2, $3.30; 3, $3.20; 2, Trinket, $6.30; $4.20; 3, Mediator Jr., $13.90. Time, 1.16.

Second race—Six furlongs: 1, Monastery, $11.10; $3.70; $4.10; 2, J. G. Denny, $2.90, $2.70; 3, Expressive, $15.30. Time, 1.16 2-5.

Third race—Six furlongs: 1, Mr. Charlie, $12.30; $7.00; $4.30; 2, Burkdale, $12.60, $4.70; 3, Col Fallow, $2.80. Time, 1.18 4-5.

Fourth race—Five furlongs: 1, Gungadin, $15.10; $5.50; $4.00; 2, Leading Lady, $3.40, $2.70; 3, Oonna Marie, $3.70. Time, 1.03.

Fifth race—Five and a half furlongs: Bolton won, Mollie Dear second, Silver Queen third.

PASTOR LOSES RANK OF BISHOP

Kansas City, Mo., May 17.—Bishop Anton Bast of Copenhagen was found guilty on two charges of imprudent and unministerial conduct by an ecclesiastical court of the Methodist Episcopal Church which reported its findings to the conference of the church here to-day.

The court, composed of seventeen ministers, sustained the suspension of the bishop following his conviction in Denmark in 1925 on charges involving the alleged misuse of charity funds.

While suspending him permanently from exercising the functions of bishop, the ecclesiastical court continued him in the membership and ministry and recommended provision for his support until the next meeting of the conference, which will be held next Spring.

MAKE YOUR HOME

Bright and attractive with artistic and distinctive

ELECTRIC FIXTURES

We welcome your inspection of our display at our salesroom

1121 DOUGLAS STREET (Corner View St.)

HAWKINS & HAYWARD

Electrical Quality and Service Store

Telephones 643-2627

TO-DAY'S GRAIN MARKETS

(By Branson, Brown & Co. Ltd.)

Winnipeg, May 17.—The wheat market was extremely weak during the first part of to-day's session, when May and July futures broke about 3¼ and the October 2¼ cents, the market being under pressure of further liquidation and buying power quite thin. However, on the break, shippers were buying the July, while holders of daily bids were buying against them, and shorts were covering and taking profits. This caused a reaction of about ½ way from the early break, but there seemed to be plenty of wheat for sale on the upturns and the bulges were difficult to hold. The overnight export sales were very moderate and disappointing considering the decline of yesterday, and did not amount to more than a few odd loads. Seaboard estimated sales in all positions from 400,000 to 500,000 bushels.

	Open	High	Low	Close
Wheat—				
July	146-4	148-4	145-7	147-4
May	145-6	145-6	143-5	145-1
Oct.	142-2	142-6	141	142-1
Oats—				
July	68-2	69-2	67-7	69-2
May	71-2	72-2	70-4	71-6
Oct.	56-6	57-6	56-6	57-6
Rye—				
July	130-4	130-4	128-2	129-4
May	131-6	133-7	131	132-7
Oct.	116-4	116-4	115	116-3
Barley—				
July	90	90	89-4	90
May	89-4	89-4	89-2	89-4
Oct.	78	78-2	77-5	78
Flax—				
July	201-2	201-6	201	201-2
May	199	199-2	198-6	198-7
Oct.	206	206-5	205-5	205-5

Cash Grain Close

Wheat—1 N., 152⅝; 3 N., 137⅛; No. 4, 128⅝; No. 5, 116⅞; No. 6, 107⅞; feed, 101⅛; track, 145⅛.

Rye—1 C.W., 133⅞; 2 C.W., 132⅞; 3 C.W., 126⅞; track 129½.

Oats—2 C.W., 71⅝; 3 C.W., 69¼; extra 1 feed, 68⅝; 1 feed, 67; 2 feed, 66; rejected, 64⅛; track, 70⅜.

Barley—3 C.W., 89½; 4 C.W., 87⅛; rejected, 87; feed, 86½; track, 89½.

Flax—1 N.W.C., 198⅞; 2 C.W., 195⅞; 3 C.W., 180⅞; rejected, 178⅞.

Liverpool

Open: 1⅜ to 1⅝ lower.
Close: 2⅛ to 2⅞ lower.

(By B.C. Bond Corporation)

Chicago, May 17.—Wheat: With trade mostly local the bearish sentiment predominated, had full opportunity for expression. The fact that Canadian wheat was being pressed for sale was given as the reason for lower markets abroad, to which our market gave full response. Terminal supplies are being reduced, but substantial visible stocks still remaining are a somewhat depressing influence.

New crop is thought to be making fair progress under conditions prevailing which appears to the local trade as sufficient reason to expect lower levels. No matter how badly foreign countries may need wheat we cannot expect them to pay up for it when by our domestic attitude towards the market we indicate that we think our goods are not worth much.

	Open	High	Low	Close
Wheat—				
Sept.	149-4	149-4	147-2	148-1
May	147-6	148	145-3	145-5
July	149	149-2	146-6	147-6
Corn—				
Sept.	105-6	107-1	104-7	107-1
May	101-7	103-1	101-3	103-1
July	104-7	106	103-7	106
Oats—				
Sept.	47	47-3	46-6	47-2
May	63-2	63-4	62-4	63-1
July	53-7	54-6	53-3	54
Rye—				
Sept.	119-1	120-1	118-3	119-2
May	130-6	131-4	130-2	131
July	127-4	128-4	126	127-4

WHITNEY LETTER

New York, May 17 (By Branson, Brown and Co. Limited)—Whitney of the Wall Street financial bureau says to-day:

"This is not the time to sell stocks, since from a technical standpoint it is indicated that the industrial averages at the worst will not be more than a point and a half to two points below last night's close, and that the rails will make their bottom within even a smaller range than that. Not only should holdings be retained, but in so far as the issues which have been recommended here are concerned, they can and should be bought on early weakness to-day.

"The failure of the more seasoned issues to follow the wild gyrations, in the past three or four market sessions, displayed by the more unseasoned stocks was a plain indication that a period of correction was to be encountered, but we see no reason for selling the sounder issues, since it will be these and not the recent special feature performers which will come forward from out this reaction.

"As Col. Ayers aptly expressed it, a market such as this one can not be killed, it has to commit suicide. The present correction which has been administered does not alter that thought, but at least it postpones the time when the market will end, as all others have ended. As for the New York rediscount rate do not believe that it will be altered to-day."

INDEMNITIES FOR FRIDAY
(By Branson, Brown & Co. Limited)

	Bid	Offer
Winnipeg		
Wheat—		
July	145-4	149-5
Chicago		
Wheat—		
Sept.	145-6	151-1
May		148-4
July	145-2	151-6
Corn—		
Sept.	106	108-4
July	104-5	107-6
Oats—		
Sept.		.47-5

TORONTO MINES

Toronto, May 17.—Prices were irregular on the Standard Mining Exchange to-day with the fluctuations confined to a narrow range. Noranda in heavy trading climbed 120 to 24.25, while Abana scored a gain of 15 to 315. Tough Oakes was active, but lost 2 to 27½. Hollinger with a small sale slumped 30 points to close at 15.70.

Unlisted issues were weak. Pend Oreille continued to decline, selling off 9½ cents to 16.20, while Hudson Bay was 35 cents off at 18.40. Sherritt-Gordon was 5c higher.

Phones 6705 and 6706 711 Fort Street

Sound Bonds Versus Common Stocks on Margin

We strongly deprecate the policy of sacrificing good bonds to supply margin for trading on the stock market.

Interest rates are falling and some day (if you are lucky) you will want to buy back your bonds and you will have to pay higher prices.

May we advise you?

BROWN BROS. & ALLAN LTD.

(Specialists in Canadian Securities)

GEORGE S. BROWN HUGH ALLAN HERBERT A. BROWN

BONANZA PLACER A low-priced stock that will make a dividend return this Summer.

H. E. HUNNINGS & CO. LTD.

Members Victoria Stock Exchange

Third Floor Union Building Phone 4484

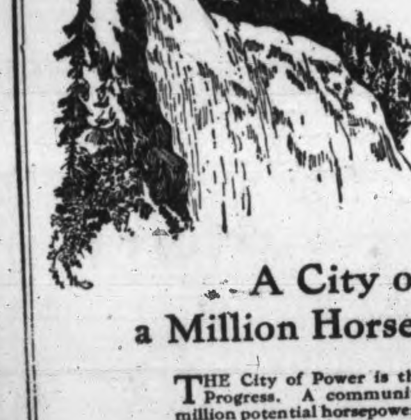

A City of a Million Horsepower

THE City of Power is the City of Progress. A community with a million potential horsepower possesses the most important essential for rapid growth.

Add to this a strategic location at the Crossroads of the Empire—a hinterland rich in natural resources, and you have the basic foundations of a Canadian City that will one day dominate the trade of the Pacific.

NESBITT, THOMSON & COMPANY, LIMITED

322-5 ROGERS BLDG., VANCOUVER

Montreal Quebec Ottawa
Toronto Hamilton London, Ont.
Winnipeg Saskatoon

677

NEW YORK STOCK EXCHANGE

May 17

3 p.m.

	High	Low	Close
Air Reduction	72	71	72
Allied Chemical	170-6	166-4	168-1
Allis Chalmers	124-6	..	124-6
Amn. Bosch Mag.	29-7	29-2	29-5
Amn. Can	92-2	89-2	92-1
Amn. Car and Fdy.	104	103-1	103-1
Amn. & Foreign Power	35-7	35-2	35-2
Amn. Locomotive	107	106-5	106-5
Amn. Radiator	143-4	142	142
Amn. Smelters	193-7	190-5	191-6
Amn. Steel Fdy.	62	61-1	61-2
Amn. Sugar & Ref.	73-7	72	73-1
Amn. Tel. & Tel.	211	197	208-6
Amn. Tobacco	158-4	157	158-4
Amn. Woolens	22-5	22-3	22-4
Anaconda Copper	71-5	69-1	70-7
Assd. Drygoods	43-7	42-6	43-7
Atch., Topeka & S.	194-7	193	193-5
Atlantic Gulf W.I.	58	54	57
Auburn	134	..	134
Amer. Linseed	105-7	99-2	105-7
Amer. Drug	13	12-6	13
Amer. Agri. Chem.	19-6	18-4	19-3
Baldwin Loco.	257-4	..	257-4
Balto. and Ohio	116	114-6	116
Bethlehem Steel	63-7	61-5	63-3
Butte and Superior	13-4	11-7	13-4
Archer Daniells	81	78	79
Burroughs	158-1	158	158-1
Byers	103-3	100-6	102-6
Canada Dry	79-4	74	77-4
Congress Cigars	75-7	74	74
Calif. Packing	76-4	75-3	76-4
Calif. Petroleum	32-2	32	32-2
Calumet and Arizona	104-6	102	104-2
Canadian Pacific	215-2	213	215-2
Cerre de Pasco	69-6	68-2	68-2
Chesapeake Corpn.	75-4	74-6	75
Chesapeake and Ohio	197-7	197	197
Chicago, Mil. and St. P.	37	36-2	36-7
Do., pref.	47-4	47-2	47-4
Chicago Northwestern	90	88	90
Chicago, R.I. and Pac.	117-4	116-2	117-4
Chile Copper	43	42-2	42-5
Chrysler Motors	77-7	75-3	77-6
Coco Cola	174-4	170-2	172-6
Colo. Fuel and Iron	73-4	72-6	72-6
Columbia Gas	116	114-3	116
Congoleum	28-2	27-3	27-7
Consolidated Cigars	86-1	86	86-1
Consolidated Gas	161-2	157-6	158-6
Continental Can	109	107-7	109
Continental Motors	13-2	13	13-1
Corn Products	79-6	78-4	79-6
Coty	162	161	162
Crucible Steel	86-4	85-4	86
Davisson Chemical	54-6	52-4	53-7
Delaware and Lack.	144-4	142	142
Delaware Hudson	206	203-4	205-2
Dodge Bros.	20	19-1	19-7
Do., pref.	71-4	70	70-4
Dome Mines	10	..	10
Dupont Powder	397	393-6	397
Elec. Stg. Battery	82-2	81-2	81-2
Erie R.R.	58-3	57	58-3
Famous Players	127-5	125-5	126-7
Fleischmann	74-2	73-2	73-6
Freeport-Texas	72-3	70-4	71-5
General Tank	75-3	74-3	75-3
Goodyear	53	52-1	53
Gabriel Snubbers	20-6	17	20-6
General Asphalt	89	87-2	88-2
General Electric	165-4	162	165
General Motors	201-7	195-2	201-7
General Ry. Signals	92-4	90-1	92-4
Goodrich Rubber	90	87-2	90
Gold Dust	97-4	92-2	95-4
Granby Ore	54-1	53-3	54-1
Great Northern Ore	22-2	22-1	22-2
Great Northern R.R.	105	104-4	104-6
Greene Cananea	123-3	119-1	121
Gulf States Steel	65-4	65-2	65-2
Hershey	58	56-2	56-2
Howe Sound	59-6	59	59-4
Houston Oil	144	140-4	144
Hupp. Motors	57	55-4	56-6
Int'l Match, pref.	114-6	113-3	114-4
Int'l Comb. Eng.	61	58-4	59-4
Illinois Central	142-1	..	142-1
Ind. Oil and Gas	28-1	27-7	27-7
Industrial Alcohol	116-6	114-4	115
Inspiration Copper	22-7	22-3	22-7
Int'l Harvester	270	257-2	268-4
Int'l Merc. Marine, pref.	42	41	41-2
Int'l Nickel	92-4	88-6	92
Int'l Paper	80-6	79	80
Int'l Tel. and Tel.	182-4	179-3	180-5
Jones Tea	33-6	33-5	33-6
Johns Manville	127-7	125-4	127-4
Julius Kayser	73-5	72-7	73-3
Kas. City Southern	59	57-4	59
Kennecott	90-5	88-7	90-2
Lehigh Valley	107-1	105-5	106-4
Lima Locomotive	..	..	59
Loew's Inc.	72-3	71-1	71-7
Lorillard	32	31-6	31-6
Louisville and Nash.	153-6	153-4	153-6
Ludlum Steel	68	60	67
Maytag	38-2	38	38-2
Mathison Alkali	..	..	125-1
Mack Trucks	90-7	86-7	90-5
Manhattan Elec. Supply	56-4	53	56-4
Marland Oil	40-2	39-6	39-7
May Dept. Stores	80-4	79-6	80-4
Miami Copper	21	20-5	21
Mid-Cont. Oil	31-4	31	31-3
Missouri Pacific	62-7	61-4	62-6
Do., pref.	118-7	117	117
Mo., Kas. and Texas	38-2	37	37
Montgomery Ward	149-5	147-2	149-4
Nash Motors	93-6	91	93-1
National Biscuit	166-1	165-1	165-1
National Cash Register	59-4	58-3	59-4
New York Central	185-2	183-3	185-2
N.Y., New Haven and H.	63	62-1	63-2
Norfolk and Western	190-2	189-1	189-1
North American Co.	75-6	74	74-7
Northern Pacific	102-4	101-5	102
Paige	35-3	34-1	35-3
Packard Motors	77-6	75-3	77-4
Pan American "B"	50-7	49-2	50-7
Pan Western Oil	23-7	23-4	23-4
Pathe Exchange	20	16	17
Pennsylvania R.R.	67-1	66-6	67-1
People's Gas	..	..	17-6
Phillips Petroleum	42	41-4	42
Pierce Arrow	14-7	14	14-7
Postum Cereal	122-6	121-2	122
Producers and Refiners	23-6	22-6	22-6
Public Svc. New Jersey	61-3	60-2	61-3
Pullman Company	91	89-6	90-1
Punta Allegre Sugar	31-6	30-2	30-2
Pure Oil	..	..	24-1
Radio Corporation	192	183-6	190-4
Reading Company	114-4	113-4	114
Republic I. and S.	..	..	59
R. J. Reynolds Tob.	131-6	131-2	131-2
Royal Dutch	54	53-1	54
Schulte Stores	62-1	60	60-7
Sears-Roebuck	104-1	101	104-1
Shell Union	28-7	28-1	28-6
Sinclair Oil	28-3	27-7	28
Skelly Oil	31-5	30	31-5
Southern Pacific	126-2	125-1	126
So. Porto Rico Sugar	48	46-6	46-6
Southern Railway	161-2	160-1	161-2
St. Louis and San Fran.	118	117-4	118
St. Louis and S.W.	87-2	86-4	86-4
Standard Oil Calif.	60-2	59-4	60-1
Standard Oil N.J.	46	45	45-7
Stewart-Warner	94-3	93-5	94-2
Studebaker Corpn.	79-3	74-5	79
Tidewater Oil	18-4	18-3	18-3
Texas Company	65	63	65
Texas Gulf Sulphur	72-4	70	72-4
Texas Pacific	135	134	134-4
Timken Roller Bearing	128-4	125-2	127
Tobacco Products	111-4	110-1	111-2
Underwood	74-7	73-6	74-6
Union Carbide	153-6	151-4	152-6
Union Oil Calif.	52-4	51-4	52-1
Union Pacific	200	199-1	199-1
U.S. Cast Iron Pipe	260	259	259
U.S. Rubber	43	42-2	43
U.S. Smelting	47-7	46-7	47-2
U.S. Steel Corporation	147	144-4	146
Universal Pipe	23	22-6	22-6
Vanadium	84-3	83-3	84
Victor Talking	96	91	96
Warner Bros.	35	34-1	34-1
Wabash R.R.	92-4	90-2	92-4
Do., "A"	..	..	101
Westinghouse Airbrake	50-3	49-7	49-7
Westinghouse Elec.	104-6	102-4	104-1
White Motors	36	35-7	36
Willys-Overland	25-5	24-6	25-1
Woolworth	191	188-1	190-7
Warren Pipe	22	21-6	21-6
Wright Aero.	227-4	213	219
Youngstown Sheet and T.	88-4	88	88-4
Yellow Cab	37-6	36-4	37-6

Total sales, 3,786,700.

Wall Street To-day

(By B.C. Bond Corporation's Leased Wire)

New York, May 17.—The evening editions of The Wall Street Journal says: The market rallied vigorously in the last hour, led by the motors which have been prominent recently with the oils and coppers also showing strength. American Fone was the outstanding feature of the investment issues. The stock climbed rapidly in the worming when the rest of the active stocks were irregular.

It had been though that the ratio of subscription in new stock would be ten for one, and the one for six ratio came as a more or less of a surprise. Money was firm, banks calling large loans around midday, and the call rate went to six per cent.

The advance in money caused renewed selling, but liquidation did not increase as the list became irregular, and as a matter of record the recovery in the market came after money had gone to the higher level.

It was apparent that the professional trading elements was outspokenly bearish, but their efforts to press prices did not apparently inspire any volume of outside liquidation, and this fact, coupled with the apparent calmness of the list after yesterday's storm undoubtedly had an influence in forcing covering in the last hour. Call money renewed at 5½ and closed at 6 per cent.

New York Federal Reserve Bank increase rediscount rate four to four and one half per cent.

Brokers' loans increase $140,936,000.

NEW YORK CURB CLOSE
(By B. C. Bond Corporation Ltd.)

	Bid	Asked
Amn. Haw. S.S.	22	23
Amn. Rayon	13	13⅛
Bancitaly	217¼	217½
Caterpillar	70	75
Cont. C.I.P.	10½	11
Dubilier	4⅝	5¼
Durant Del.	11⅝	11⅞
Fox Theatre	29	30
Freshman	7⅝	8
Gen. Baking "A"	82	84
Gen. Baking "B"	12	12¼
Glen Alden	160	165
Hazeltine	14¼	15
Hires	20	25
Hunt	20	24
Liberty Radio	10	49
Lehi Bal. Coal	32	32½
Marconi (Eng.)	15⅝	16⅛
Marmon Motors	51	53
Servel	16	16½
Tob. Prod. Ex.	3⅝	4
Uni. Pft. Shrs.	9	10
Amn. Cont.	1	1¼
Cities Sve.	69⅞	70
Do., pref.	103	103½
Do., Bnkrs.	30	32
Creole Synd.	16½	16⅞
Gibson Oil	1½	1⅝
Lion Oil	29	30
Marland Mex.	4	5
Mountain Prod.	24	25
Mtn. and Gulf	85	90
Pantepec	13⅝	13⅞
Red Bank	10	12
Ryan Pete.	8	8½
Salt Ck. Prod.	29	29½
Do., Cons.	6	6½
Wilcox Oil	20½	21
Cons. Copper	13⅝	14
Cresson Gold	1	1¼
Engrs. Gold	3⅝	4½
Hecla	15½	16
Mesabi	2	2½
N.J. Zinc	210	225
New Mont.	174	174½
Nipissing	4	4½
Ohio Copper	80	85
Tono. Bel.	1	1¼
Tono. Ext.	10	15
Tono. Mines	4¼	4½
United East	30	50
Uni. Vde. Ext.	21	22
Amn. G. & E.	170	172
Amn. L. & T.	244	244½
Ark. Nat. Gas	7½	7¾
Elec. Bond	117	118
Elec. Inv.	73	73½
Lehi Power	37	39
M.M. Util.	157	158¼
Nat. Pub. Svc.	29	29½
Nor. Ohio Power	30½	31
Uni. L. & P. "A"	23	23⅛
Gold Centre	13¼	..
Shattuck	20½	..
Amn. Rolling	100½	..
Amn. Solvents, pref.	41	..

BOND LIST

	Bid	Asked
Antioquia 7s 1945 "A"	98½	99
Argentine 6s 1957	100	100½
Belgian 7s 1955	108	108½
Belgian 7s 1956	106	106½
Bolivia 8s 1945	106½	107
Bogota 8s 1945	106½	107½
Brazil 4s 1889	58⅜	59½
Brazil 5s 1913	72½	73⅜
Brazil 4½s 1888	71½	72½
Bordeaux 6s 1934	100⅜	101
Buenos Ayres 7s 1957	99⅝	100½
Chile 6s 1960	95⅝	96¼
Chile 7s 1942	102½	103
Chile 6½s 1957	98½	99
Costa Rica 7s 1951	98⅝	99¼
French Franc 5s 1920	43	44
French Franc 6s 1920	39¼	40½
French S.S. Line 7s 1949	102½	103
Italy 7s 1951	99½	99⅞
Marseilles 6s 1934	100⅜	101
Norway 6½s 1950	102	102½
Norway 6s 1944	103	103¼
Paris Orleans Ry. 7s 1954	103¼	103⅝
Polish 6s 1940	85⅝	86½
Polish 8s 1955	101¼	102
Paris, Lyons & Med. 6s 1958	100⅛	100⅝
Paris, Lyons & Med. 7s 1958	105	105¼
Porto Allegre 7s 1966	103½	104¼
Soissons 6s 1936	100	100⅞
Siemens Halske 6½s 1951	105½	106
Polish 7s 1957	91	91½

TO-DAY'S EXCHANGE

New York, May 17. — Foreign exchanges mixed. Quotations in cents: Great Britain—Demand 487⅝, cables 488¼, 60-day bills on banks 484 5-16. France — Demand 3.93½, cables 3.93¾.

Italy—Demand 5.26⅞, cables 5.27⅛.
Belgium—Demand 13.95.
Germany—Demand 23.91½.
Holland—Demand 40.33.
Norway—Demand 26.78.
Sweden—Demand 26.82.
Denmark—Demand 26.82.
Switzerland—Demand 19.27¼.
Spain—Demand 16.77.
Greece—Demand 1.30.
Poland—Demand .1125.
Czechoslovakia—Demand 2.96⅝.
Jugoslavia—Demand 1.76.
Austria—Demand .1410.
Argentine—Demand 42.71.
Brazil—Demand 12.02.
Tokio—Demand 46.48.
Shanghai—Demand 66.00.
Montreal—Demand 99.92 3-16.

VANCOUVER GRAIN

Vancouver, May 17—Wheat quotations, spot and en route: 1 Nor., 152⅛; 2 Nor., 145⅛; 3 Nor., 134⅛; 4 wheat, 127⅛; 5 wheat, 118⅛; 6 wheat, 109⅛; feed, 105⅛.

OUR INFORMATION BUREAU

Is at your service. Ask us for particulars on any B.C. Mine or Calgary Oil Stock. Our Stock quotations and files are accurate.

MEHAREY, ROE & CO. LTD.

Successors to A. A. Meharey & Co.

STOCKBROKERS — BONDS — REAL ESTATE and INSURANCE
Corner Broad and Fort Phone 3308

Montreal Stocks

By B.C. Bond Corporation Direct Wire

Montreal, May 17.—The absence from the street of a number of traders, this being a religious holiday, accounted for some issues opening up slow. Yesterday's reactions both in New York and Montreal markets, was noticeable today, and nearly all local leaders at the noon close showed substantial recoveries. There appeared to be excellent buying at the lower prices, and the bullish element was in full control of the situation. Dominion Bridge figured among the features. It opened at a low of 90, rallied to 93½ and closed at 93¼ for a net advance of 2. Nickel was another bright spot, recovering to 91½ from a low of 89½. Breweries jumped 2¼ to 137¼ from its opening of 135; Steamships 2 to 43. The following specialties recorded declines: Lyall 1½ at 62; Smelters 3½ at 272; Canadian Brewing 34 at 38, and Guards 1 at 92. A five-point advance in Montreal Tramways and a movement of the same proportion in the opposite direction by Laurentide Power to 265 were the most important changes in the Utilities department. Brazilian eased off to 61½, rallied to 63 and closed unchanged at 62½. Shawinigan from a low of 104 held up and closed at 105½. Quebec Power rallied from 109¾ to 111 and Power Corporation showed a fractional gain at 94. Montreal Power dropped 2 points to 110 and later firmed up to 111½. Canada Power and Paper featured the paper group with a two-point recovery to 51. Other issues in that group displayed heaviness.

	Close
Abitibi	80
Asbestos, com.	35
Atlantic Sugar	19
Alberta Pac. Grain, com.	63-6
Do., pref.	102
Brazilian Traction	62-6
Brewers and Distillers	18-6
British American Oil	40-6
B.C. Fish, com.	17
Brompton Pulp and Paper	57
Bronze	92
Canada Cement, com.	34-4
Canada Malting	39-4
Canada S.S. Lines, com.	42-2
Do., pref.	96-6
Can. Indus. Alcohol	48-4
Cellanese	65-2
Con. Mining and Smelting	272
Dominion Bridge	91-4
Dominion Glass	141-4
Dominion Textile	122-4
Dryden	51
Gurd & Co.	92
Hiram Walker	64-7
Imperial Tobacco	10-4
Massey Harris, com.	43-2
Do., pref.	108-6
McColl Frontenac	35
Montreal Power	111-1
National Brewers	135-1
Ottawa Light H. & P.	132
Page Horsey	103
Penmans	111-4
Power Corpn.	94
Price Bros.	114-4
Quebec Power	111
Shawinigan	106
Steel of Canada, com.	220-4
Do., pref.	210
Twin City	51-2
Wayagamack	115-2
Winnipeg Electric, com.	124
Do., pref.	108-4
Western Grocers, com.	23
Western Flour	40-4
Banks	
Canadian Bank of Commerce	300
Bank of Nova Scotia	400
Royal Bank of Canada	402
Bank of Montreal	382

VICTORY BONDS

VICTORIA PRICES

(By Branson, Brown & Co. Ltd.)

	Buy Per $100	Sell Per $100
Victory Loan, 5½%		
1933 1st May and Nov.	104.80	105.05
1937 1st June and Dec.	109.80	110.15
War Loan, 5%		
1931 1st April and Oct.	101.75	102.10
1937 1st March and Sept.	105.70	106.05
Victory Loan, 5½%		
1932 1st May and Nov.	102.90	103.35
1934 1st May and Nov.	104.00	104.30
Dominion Loan		
1928 15th April and Oct.	99.95	100.20
1943 15th April and Oct.	105.20	105.55
1940 1st March and Sept.	101.45	101.95
1944 15th April and Oct.	101.90	102.50
1946 1st Feb. and Aug.	102.45	102.80
1954 1st Feb. and Aug.	....	Market
1957 1st Jan. and July	....	Market

Add accrued interest to date: 1937, 168 days, 2.532 per $100; 1927, 1932, 1933, 1934, 16 days, .241 per $100; 1928, 1943, 32 days, .438 per $100; 1944, 32 days, .394 per $100; 1946, 106 days, 1.307 per $100.

Brokerage rate on Victory and War Loans, ⅛ of 1 per cent.

TORONTO MINES

(By Branson, Brown & Co. Limited)

	Bid	Asked
Amulet	3.25	..
Argonaut	.08¼	..
Barry	..	.83
Beaver	1.35	..
Corona	.09¾	..
Crown Reserve	.56	..
Granada Rouyn	.26½	..
Hollinger	16.00	..
Kingfisher	.16	..
Kirkland Lake	1.80	..
Kootenay Florence	.30	..
Laval	.23¼	..
Malartic	1.36	..
McIntyre	.27½	..
Mining Corpn.	3.35	..
Noranda	23.00	..
Pawnee Kirkland	.38	..
Pioneer	.59	..
Potter Dalton	.12½	..
Premier	2.35	..
Stadacona Rouyn	.16	.17
San Antonio	.43½	..
Sudbury Basin	9.90	..
Teck Hughes	10.20	..
Tough Oakes	.28¼	.29
Treadwell Yukon	20.00	..
Vipond	.60	..
Wright Hargreaves	4.52	..
Amity	.38	..
Capital	.13⅝	..
Cen. Manitoba Mines	1.26	..
Pend Oreille	16.75	..

TORONTO STOCKS MIXED

Toronto, May 17. — Trading on the stock exchange this morning was well scattered with prices on the whole showing an upward tendency. Nickel sold down to 91¼ off ⅜. Page-Hersey gained 1¾ to 103⅜. Weston gained 1½ to 65. International Utilities "B" was up 1½ to 16½. F. N. Burt was fractionally firmer at 76. B.A. Oil at 40½ was up a half. Carlings gained 1¼ to 36¼. Canada Dry sold up to 78½.

Home Oil gained 45 cents to 370. Cockshutt, New, Goodyear, Mercury Mills, Northern Bakeries and International Pete advanced fractionally, while Imperial Oil and Canada Malting were easier.

NEW ISSUE:

DETROIT AND CANADA TUNNEL CO.

6½% Convertible Gold Debentures dated May 1, 1928, due May 1, 1948

Price 99.50 and Interest to Yield 6.54%

GILLESPIE HART & TODD LTD.
FINANCIAL AGENTS Phone 9040 BONDS STOCKS
REAL ESTATE — MORTGAGES INSURANCE
611 FORT ST.

Mining Market Prices

VICTORIA STOCK EXCHANGE

	Bid	Asked
B.C. Silver	1.60	2.00
Bayview	.09½	.11½
Big Missouri	.68	.70
Coast Copper	..	35.00
Cork Province	.35	.37½
Dalhousie	.34	.36
Dunwell	.30	..
George Copper	3.50	4.00
Glacier Creek	..	.05
Gladstone	..	.10
Golconda	.83	1.00
Independence	.14½	.16
Indian	.06	.09
Int. Coal and Coke	.36	.40
Kootenay Florence	.30	.33
L. and L.	..	.14
Lakeview	.04	.05
Leadsmith	..	.05
Lucky Jim	..	.37
Marmot Metals	..	.13
Premier	2.25	..
Porter	.67	..
Richmond	.10	.12
Rufus-Argenta	.28	.29
Ruth Hope	.62	.63
Selkirks	.03½	..
Silver Crest	.08½	..
Silverado	..	1.00
Silversmith	.19	.23
Slocan King	.10	.13
Terminus	.15	.21
Whitewater, com.	2.25	2.60
Woodbine	..	.40
Bonanza Placer	.17½	.20
Oils—		
B.C. Montana	.00 1-16	.00⅛
Dalhousie	3.15	3.30
Home Oil	3.45	3.50
Illinois Alberta	.65	..
Devenish	.60	..
A.P. Cons.	.70	.75
Local Curb—		
Grandview	.47	.52
Goldsmith	..	.12
Malaspina	.15½	.17½
Beaver	..	.20
Caulfield	17.00	..
Georgia River	.42	.45
Oregon Metals	..	.90
C. and E. Land	27.00	30.00
Silvertip	..	.26
Stewart Lands	..	8.00
Wellington	.21	.25
George Enterprise	..	.17
Northern Light	..	.30
Marmot Gold	.11½	.12
Duthie	.14⅝	.14⅝
Topley Richfield	.50	.51

Sales: 100 B.C. Silver at 1.70; 500 Big Missouri at .68; 500 at .68; 500 at .68; 100 George Copper at 3.80; 1,000 Independence at .15¼; 2,000 Bonanza Placer at .18; 300 Rufus at .28½; 100 at .29; 500 at .29; 500 Ruth Hope at .62; 400 at .63; 300 Silvertip at .25; 1,000 George Enterprise at .15; 100 Duthie at 1.45; 100 at 1.45; 500 Topley Richfield at .50½.

Wednesday Afternoon Sales: 1,000 Bayview at .09; 500 B.C. Silver at 1.65; 500 Big Missouri at .65; 1,000 Independence at .15; 1,000 Silversmith at .22; 1,000 Marmot Gold at .12¼; 500 A.P. Con. at .63.

STOCKS CLIMB IN VANCOUVER

Vancouver, May 17.—All the leaders were active and firm on the stock exchange to-day, with Big Missouri, Kootenay Florence, Home Oil and several of the secondary group moving upward.

Pend Oreille held at 17.00 despite liquidation in the east. Grandview had a trade of 12,000 shares at from 49½ to 50. Big Missouri was strong and after opening at 64, touched 70, with last sales at 69 on a turnover of 30,000 shares.

On sales of 7,500 Kootenay Florence was fractionally higher at 31 to 31½.

Opening at 340, Home Oil went to 349 on sales of 3,100 shares. McLeod Oil jumped 30 points to 6.10, and Dalhousie was about 20c higher on a trade of 1,300 shares.

Premier eased off to 225 on sales of 900 shares and Porter-Idaho shaded a fraction to 68½.

The balance of the list was steady.

VANCOUVER STOCK EXCHANGE
(By B. C. Bond Corporation)

	Bid	Asked
Argenta	.28	.29
Bayview	.09¼	.09¾
B.C. Silver	1.75	1.76
Big Missouri	.68	.69
Boundary Red Mt.	.01⅝	..
Cork Province	.34	.35
Cotton Belt	..	.95
Dalhousie Mining	..	.36
Dunwell	.31	.33
George Copper	3.80	4.00
Georgia River	.43	.45
Gladstone	.07	.08½
Glasair	..	.34
Golconda	..	.82
Grandview	.48	.50
Independence	.14	.14⅝
Indian	.06¼	..
Inter. Coal and Coke	.35	.38
Kootenay Florence	.31¼	.31½
L. and L.	.11	.11½
Lakeview	..	.05
Leadsmith	..	.05
Lucky Jim	.34½	.35
Marmot Gold	.11	.11½
Marmot Metals	.10¼	.10⅝
Duthie	1.35	1.40
National Silver	.17	.17½
Pend Oreille, com.	17.00	17.25
Porter Idaho	.68	.69
Premier	2.25	2.26
Richmond	.08	.10½
Rufus	.28	.29
Ruth Hope	.61	.62½
Selkirks	.03	..
Silverado	.90	.95
Silver Crest	.10½	..
Silversmith	.22	.23
Slocan King	.12½	.15
Slocan Rambler	.18	..
Terminus	.16	.18
Topley Rich.	.50	..
Wellington	.19½	.20
Whitewater, com.	2.35	2.40
Woodbine	.36½	.37
Oils—		
A.P. Cons.	.70	.71½
B.C. Montana	.00 1-16	.00 1-10
Dalhousie Oil	3.22	3.29
Devenish	.60	..
Home Oil	3.45	3.49
McLeod	6.15	6.50

VANCOUVER SALES

Vancouver, May 17—Morning sales on the Vancouver Stock Exchange: 1,000 Bayview at 9¼, 7,000 at 9¼; 1,000 Big Missouri at 64, 1,000 at 65, 500 at 66, 1,000 at 67, 8,000 at 68, 16,950 at 69, 1,000 at 70; 500 Cork Province at 34½, 1,500 at 35; 60 Dunwell at 30, 500 at 32; 400 Duthie Mines at 1.37, 100 at 1.38; 200 George Copper at 3.95; 2,100 Georgia River at 43; 2,000 Grandview at 49½, 8,800 at 50; 50 Independence at 14⅝, 1,500 at 15; 2,200 International Coal at 35; 3,250 Kootenay Florence at 31, 1,000 at 32¼, 3,250 at 31½; 1,000 Lakeview at 4¼, 1,300 at 4½; 1,000 Lucky Jim at 36; 2,000 Marmot River Gold at 11, 2,000 at 11½; 2,000 Marmot Metals at 10½, 1,000 at 10⅝; 1,000 National Silver G.S. at 17½; 590 Pend Oreille at 17.00; 200 Premier at 2.25, 700 at 2.26; 5,000 Porter Idaho at 68½, 5,500 at 69; 1,200 Rufus-Argenta at 29; 500 Ruth Hope at 61, 500 at 61½, 1,250 at 62; 2,000 Silvercrest at 10½; 5 McLeod at 5.10; 1,000 Home Oil at 3.40, 200 at 3.42, 700 at 3.45, 200 at 3.46, 1,000 at 3.49; 100 Dalhousie at 3.22, 100 at 3.24, 1,190 at 3.25, 100 at 3.27; 10,000 B.C. Montana at 1-10; 850 A.P. Cons at 70, 4,900 at 71, 200 at 72; 400 Woodbine at .37; 200 Whitewater at 2.40; 3,500 Wellington at 20; 500 Slocan Rambler at 20; 300 Slocan King at 11, 2,300 at 12½; 75 Silverado Cons. at 80, 351 at 90, 500 at 93; 7,500 Silversmith at 23.

Wednesday Afternoon Sales: 2,000 Bayview at .09½; 1,000 at .09⅝; 500 Big Missouri at .63½; 1,000 at .64; 150 at .65; 2,000 Cork Province at .35; 600 Dunwell at .33; 200 Duthie Mines at 1.39; 2,500 Grandview at .50; 3,500 at .50½; 100 Golconda at .83; 11,000 Independence at .14⅝; 1,000 Indian at .07; 500 International Coal at .38; 2,000 L. and L. at .11½; 500 at .11⅝; 100 at .12; 1,000 Lakeview at .04⅝; 2,000 Lucky Jim at .34½; 7,500 at .35; 100 Pend Oreille at 17.50; 200 Premier at 2.28; 500 at 2.30; 150 Porter-Idaho at .67; 2,000 at .69; 500 Rufus-Argenta at .28½; 500 Ruth Hope at .63; 3,000 Silver Crest at .10; 1,000 at .10¼; 1,000 Silversmith at .23; 100 Sunloch at 2.50; 2,000 Wellington at .20; 2,000 at .20½; 300 Whitewater at 2.38; 150 at 2.40; 500 Woodbine at .36; 500 A.P. Consolidated at .54; 2,275 at .55; 500 at .56; 1,950 at .57; 2,700 at .58; 1,550 at .60; 300 Dalhousie Oil at 3.00; 250 at 3.01; 36 Home Oil at 3.40; 828 at 3.45; 600 at 3.47; 200 Illinois-Alta. at .62.

SUGAR

New York, May 17—The raw sugar market was firmer to-day with prices advancing 1-16 cent. Sales reported were 35,000 bags of Porto Rican due on Monday at 4.40.

The refined market was unchanged at 5.95 to 6.00 for fine granulated. A fair inquiry was reported, but buyers generally were inclined to limit purchases to nearby requirements.

Howard Smith Paper Mills Ltd.

6% Cumulative Preferred Shares.
Price: $100 and Accrued Dividend.

Carrying a bonus of 1-5 share, no par value Common Stock with each Preferred Share.

We shall be pleased to furnish further particulars on request.

BRANSON, BROWN & CO. LTD.

Central Building Correspondents of Logan & Bryan Victoria, B.C.
Members: Winnipeg Exchange, Vancouver Exchange, Victoria Stock Exchange, B. C. Bond Dealers' Association
Phones: 5600, 5601, 5602, 5603
Direct Private Connections to All the Leading Eastern Exchanges

$50,000,000

COMMONWEALTH OF AUSTRALIA

4½% Gold Bonds External Loan of 1928

Dated May 1, 1928 Due May 1, 1956

Interest Payable May 1 and November 1

Redeemable at the option of the Commonwealth, as a whole or in part, upon sixty days' notice, on any interest-payment date, at 100% and accrued interest.

Coupon Bonds in Denomination of $1,000

Principal and interest payable in New York City, at the office of J. P. Morgan & Co., or at the principal office of the National City Bank of New York, or at the office of the Commonwealth Bank of Australia in the City of New York, in gold coin of the United States of America of the present standard of weight and fineness, without deduction for any Australian taxes, present or future

B.C. BOND CORPORATION LTD.

1200 Government Street

Victoria Vancouver Nanaimo Duncan

H. E. Boorman, Managing Director

Private Wires to All North American Exchanges. Members Winnipeg Grain Exchange, B.C. Bond Dealers' Association, Etc.
Radio Broadcast from 8 to 8.30 a.m. and from 7.10 to 7.30 Each Day

C. and E. Land

IN the Turner Valley and other parts of Alberta developments are taking place which will demonstrate the incalculable value of the holdings of the Calgary and Edmonton Land Co. Ltd.

R. G. CHRISTY & CO. LTD.

Phones 375-376 Investment Bankers 623 Fort St., Victoria, B.C.

New Issue

Howard Smith Paper Mills Ltd.

6% Preferred Stock

Price: 100 and accrued dividend, yielding 6% With Bonus Common Stock

Full particulars upon application to

ROYAL FINANCIAL CORPORATION LTD.

H. W. MILLER, Manager

723 Fort Street Phones: 1025-1026

CLINTON GOLD

Just received word from mine stating struck main vein 38 feet from tunnel entrance, also visible gold in quantity in shaft at 18 feet. The outlook exceeds expectations.

We still have some shares left at original price of 30 cents.

GIRDWOOD & LEWIS LIMITED

Phone 380 Ground Floor, Pemberton Bld. 618 Broughton St.

he Monarch Royalty Corporation

And Its Predecessor, Royalty Companies

Dividend No. 61

On May 10, 1928 the above company paid to all shareholders of record April 30 its SIXTY-FIRST consecutive cash monthly dividend at the rate of 1¼% per month (15% per annum on the par value).

The Monarch Royalty owns Royalty interests in 248 producing properties under 28,098 acres with 1,661 producing oil wells thereon.

The business of the company is confined solely to the purchase of oil, gas and casing-head gas Royalties. It drills no wells, owns no land or leases, does not operate any properties or plants and has no funded, bonded or any other indebtedness.

We recommend the purchase of the Preferred Shares at $1.50, to yield 10% per annum, payable monthly.

Full particulars of this sound, seasoned, dividend paying investment will be mailed on request.

WESTERN CANADA SECURITIES CO.

404 Canada Permanent Bldg., Victoria
G. L. BROWN, District Manager

Canada Permanent Mortgage Corporation

Longer hours—full chequing privileges—courteous service and

4% Interest

Your savings made convenient and safe when deposited with us.

R. J. ROBERTSON, Mgr.
1405 Douglas Street

NESBITT, THOMSON OPEN BRANCH IN VICTORIA

In keeping with other well-known financial houses and with its own progressive policy in view, the firm of Nesbitt, Thomson & Co. Ltd., Montreal, are now having direct representation in Victoria.

With the opening to-morrow of a fully equipped office at 205 Central Building, they will now be in a position to render efficient service to their many clients on Vancouver Island.

This firm is already well-known to the investors of this Province through their successful underwriting of securities of many of the large public utility and industrial concerns of Canada. As already made known they were recently successful with other large financial interests in their bid for control of the B.C. Electric Railway Company, in which the British Columbia public are already financially interested.

Nesbitt, Thomson & Co. Ltd., with head office in Montreal, and branch offices in all the important cities of the Dominion, are prepared to give their clients the same efficient service and intelligent financial counsel at each of their branch offices as may be obtained from their head office.

The appointment of Arthur Buckle as manager of the Victoria office will be a very popular one among local investors.

NEW FINANCIAL MANAGER

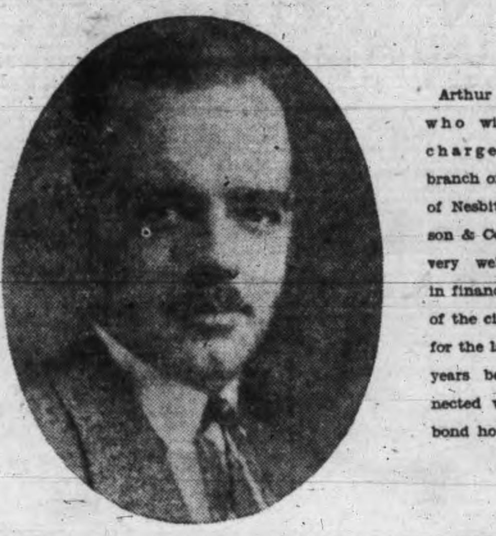

Arthur Buckle, who will be in charge of the branch office here of Nesbitt, Thomson & Co. Ltd., is very well known in financial circles of the city, having for the last several years been connected with local bond houses.

FORD EMPLOYMENT REACHES NEW HIGH

Detroit, May 17.—The Ford Motor Company this week has added 2,002 men to its payroll, bringing the total up to 110,823, a new record high, against the previous record high of 110,000 in 1926, and the low point of 52,000 last Summer.

Export Demand Sends Copper Price Higher

New York, May 17.—With the world buying more copper this year than at any time since the war and with production somewhat behind demand, the advance in the price of domestic copper on Monday was followed late yesterday by an increase of ⅛ cent to 14⅝ cents a pound in the price of export copper.

Although the world's supply of spot copper has been steadily decreasing, production has not been geared up to meet the growing demand, with the result that copper fabricators are said to be alarmed over the seriousness of the situation.

The Journal of Commerce this morning says that the demand for copper is increasing, especially for European account and the world's requirements are growing larger every day. According to leading authorities, hydro-electric requirements promise to call for large amounts of copper.

Big Tobacco Companies Battle In Cigarette Price-cutting War

New York, May 17—The price war in the cigarette world, precipitated by R. J. Reynolds Tobacco Company, manufacturers of "Camels," is taken here as indicating that the whole cigarette industry has been revolutionized, both in the retail field and wholesale manufacturing outlets.

The Atlantic & Pacific chain and cut-rate stores have played havoc with sales by the older United and Schulte retail outlets. Competitive alignment of the manufacturers has been upset by entry of Lorillard's new brand, the "Old Gold," and therta of British companies, who are moving over and establishing their plants in United States now, and the fact appears to be that the "Camel" was among the hardest hit. The price cut here was forced, to reattain and maintain sales outlets. The price cuts by the others were forced to meet this competition. The price cut amounts to 35c a thousand, from $2.64 down to $2.29 net to the manufacturer, a little more for American Tobacco, a little less for Lorillard. This cut means a terrific wallop against the margin of net profit, and it is a real war.

The strongest evidence of the real weakness of the tobacco shares in this market is their inability to come back. Short covering may hold them a while, but they look to work lower. They should be good pickups next year, after the smoke of the battle has cleared more, and given a better insight into the future alignment than is now possible. This is the best time to switch out of these and related tobacco stocks.

Good buys are Kennecott Copper, Anaconda on the dips, Victor Talking Machine, Gulf Oil, American Smelting, and Union Pacific. For E. H. of Cincinnati, who for some reason does not want Victor, Anaconda or Kennecott, but a good medium-priced stock, Nevada Consolidated Copper, or Howe Sound Company, combine good dividend yield with good market possibilities.

All Through the Night

Aeroplanes are coming and going, arriving and leaving on scheduled time, through all kinds of weather, carrying passengers, mail and freight with a record of safety equaling that of the railways

Profits Are Constantly Mounting

The B.C. Airways are already getting some of the profits but opportunities for much greater profits will be given by the operation of the large passenger-carrying machine now ordered.

To put this machine into service the co-operation of the residents of Victoria is invited, and applications for shares to any number may be sent to the registered offices of the company.

The B.C. AIRWAYS LTD.

208 Union Building, Victoria, B.C.

10,000 Shares (Partly Subscribed) Par Value $10.00

No Debentures No Promotors' Shares No Deferred Stock

NORANDA JUMPS TO 24.25; PEND SLUMPS BADLY

Toronto, May 17—After gaining eighty points yesterday, Noranda opened up another fifty points at 23.00 this morning and immediately started on a stiff climb, which carried it to 24.25, representing a gain of 2.00 in the last couple of days.

Only a few weeks ago the stock was down around 17.00.

As in the earlier sessions of the week, the big buying in Noranda continues to emanate largely from New York.

Teck Hughes was strong again today hitting 10.25, and Sudbury Basin was up to 9.95.

Pend Oreille was the only weak feature of the mining market. This stock after closing weak at 17.15 yesterday, opened off at 16.50 this morning and dropped to 16.20. There is a big long interest in the stock and this long interest is known to be vulnerable. After the bad jolt last week, efforts were made to hold the stock up, but apparently the load on the market is too heavy. A bad break in the stock, which is now feared, would cause severe losses to holders of big blocks of the stock in Vancouver as well as here.

German Bond Issue Coming to New York

New York, May 17.—The bond market was quiet again to-day under the influence of slightly firmer time money rates. Trading continued selective and prices change were limited.

Liquid Carbonic 6s again were outstanding in the industrial group, advancing more than a point. Profit-taking caused some heaviness among the coppers, Anaconda and Andes Copper 7s, easing off. Chile Copper 5s, however, made a small gain.

Rails continued irregular, with most of the demand for Katy first 4s, and Canadian National Railways 4½s. St. Paul 5s of 1975 sagged. Some New York traction issues were stronger.

The foreign group was steady with Greek Government 6s leading the way on buying, evidently inspired by measures looking to stabilization of the drachma. Kingdom of Belgium 7s were under pressure in early trading.

Reports were received to-day that negotiations have been completed for a $10,000,000 loan to the Atiengellschaft Fuer Koehlerwortung, a company organized by the Ruhr mines of Germany to recover waste gases from coke ovens for commercial use. A banking group headed by Dillon and Read, Halsey Stewart Company, will make public offerings of 25-year 6 per cent bonds in this country.

EXPORT FRUIT TO BE MARKED

Ottawa, May 17.—The fruit branch of the Department of Agriculture announces receipt of a cable to the effect that the marking on all exports of Canadian apples during the coming season must bear one of the three words, "Empire," "Canada" or "Canadian," in letters not less than half an inch in height, either stencilled or printed. The Empire Marketing Board advocates the use of the words, "Empire-Canada" in order to conform to the policy it has adopted in advertising Empire products.

The application of the Merchandise Act, 1926, to apples comes as a result of representations made by Fruit Trade Commissioner J. F. Smith at the instance of the Canadian Horticultural Council.

The Merchandise Act also provides that a label or show card must be used in retail stores, indicating to intending purchasers the origin of the apples.

Distilleries Paying Up All Sales Tax Arrears

Toronto, May 17. — It was learned here that Gooderhame and Worts distillery, who in a recent court action were ordered to pay the Government about $425,000 for gallonage and sales tax arrears, are going to pay up to the end of March, 1928, instead of March, 1927, according to The Toronto Star to-day. This will bring the company's payment to $675,000.

Similarly the British-American Brewery of Windsor has also agreed to pay more than $200,000 as arrears up to the end of May, 1927, and will also pay the taxes which have accumulated since that date.

The taxes in question are on sales which the Government contends were not export sales—which are exempt from taxes—but were domestic transactions.

SIR CHARLES GORDON NOW TEXTILE CHAIRMAN

Montreal, May 17—F. G. Daniels, managing director, was elected president of the Dominion Textile Company Limited and Sir Charles Gordon, the retiring president, became chairman of the board at the meeting of the board of directors of the company to-day, following the annual meeting of the shareholders.

At the shareholders' meeting Sir Vincent Meredith was elected a director to fill the vacancy created by the death of C. R. Hosmer.

Retail Market

Vegetables

Potatoes, local, sack		1.35
New Florida Potatoes, lb.		.12½
Kamloops Netted Gems, sack		1.50
Artichokes, Globe, each		.20
Sweet Potatoes, 4 lbs. for		.20
Mexican Tomatoes, per lb.		.35
Celery		.20
Cabbage, each	.10 and	.05
Beets, 5 lbs.		.15
Carrots, per bunch		.10
Parsnips, 5 lbs.		.15
Cauliflower, each	.10 .15	.25
Onions, 4 lbs.		.25
Netted Gem Potatoes, 10 lbs.		.35
Lettuce, head		.10
Asparagus, lb.		.20
Spinach, 3 lbs.		.25
Green Peas		.25
Cucumbers	.15, .20 and	.25
Radishes, 3 for		.10

Fruits

Apples—		
Newton Pippins	3.25 to	3.75
Spitzenburg		3.25
Winesaps		3.75
Hothouse Rhubarb, 5 lbs.		.25
Egg Plant, lb.		.40
Bananas, dozen	.60 and	.50
Lemons, Cal., dozen	.22, .25, .50,	60
Navel Oranges, dozen	.25 to	80
Dates, 3 lbs.		25
New California Figs, pkt. .16. .15; lb.		.23
New California Layer Figs, lb.		.20
Spanish Cluster Raisins, box		.50
New Fard Dates, lb.		.30
Florida Grapefruit	.20 and	.15
New Almond Nuts, lb.		.30
California Cluster Raisins, box	.35 and	.25
Cocoanuts, each	.15 and	.20
Calif. Marmalade Oranges, doz.		40
Green Peppers, lb		40
New Zealand Onions, 3		.25

Nuts

Walnuts, per lb.	.30 to	.40
Pecans		.40
Mixed	.25 and	.35
California Soft Shell Walnuts, lb.		.40
Roasted Peanuts, per lb.		.15
Almonds		.30
Soft Shell Almonds		.40

Dairy Produce and Eggs

Butter—		
Best Alberta, cartons		.53
Comox, lb.		.53
Cowichan Creamery, lb.		.50
Salt Spring Island, lb.		.50
Handipats, lb.		.50
Our Own Brand, lb.		.50
New Zealand Creamery		.47
Eggs—		
B.C. fresh, extras	.32 to	.34
B.C. fresh firsts	.30 to	.32
Pullets, extra		.30

Cheese

B. C. Cream Cheese, lb.	.40
B.C. solids, lb.	.30
Finest Ontario, mild, per lb.	.30
Finest Ontario, matured, per lb.	.40
Edam Dutch Cheese, per lb.	.45
Gonda Cheese, per lb.	.45
Gorgonzola, per lb.	.65
Swiss Gruyere, in portions, box	.50
English Stilton, lb.	.55
Imported Roquefort, per lb.	.65
Easie Brand, Camembert, box	.55
Circle Brand Breakfast Cheese	.40
Kraft, lb.	.35
Golden Loaf	.35

Fish

Fresh Cod, 2 lbs.	.25
Fresh Cod Fillets, per lb.	.18
Halibut, per lb.	.25
Local Cured Bloaters, 2 lbs.	.25
Fresh Herrings, 2 lbs.	.25
Fresh Shrimps, per lb.	.30
Eastern Finnan Haddie, per lb., 15 and	.20
Fresh Crabs, each	.30
Local cured Black Cod	.35
Large Eastern Kippers	.15
White Spring Salmon, lb.	.30

Fresh Meats

Pork—		
Trimmed Loin, per lb.		.42
Legs, per lb.		.40
Shoulders roasts, per lb		.30
Pork Sausages, per lb.		.30
No. 1 Beef—		
Sirloin Steak, per lb.		.35
Round Steaks, per lb.		.35
Pot Roasts, per lb.	.18 and	.15
Rump Roasts, per lb.		.30
Spring Lamb—		
Shoulders, per lb.		.30
Legs, per lb.		.40
Legs, full, per lb.		.42
Rabbits, local, per lb.		.25

Hams and Bacon

Ham, lb.	.38 to	.50
Bacon, lb.	40 to	.55

Flour

Flour, all standard brands, 49s	2.35
Flour, pastry, 49s	2.35

Feed

	Per ton	Per sack
No. 1 Wheat	$54.00	$2.80
No. 2 Wheat	52.00	2.70
Scratch Food	52.00	2.70
Whole Barley	46.00	2.40
Whole Corn	50.00	2.60
Cracked Corn	52.00	2.75
Cornmeal	52.00	2.70
Whole Oats	48.00	2.50
Shorts	40.00	2.10
Ground Oats	50.00	2.60
Crushed Oats	50.00	2.60
Bran	36.00	1.90

Wholesale Market

Meats

No. 1 Steer Beef		.19½
Cow Beef		.17½
Veal	.20 to	.23
Lamb		.31
Hogs		.16½

Poultry

Fowls	.26 to	.28
Chicken	.37 to	.39

Eggs

Fresh extras, case lots, dozen	.29
Fresh firsts, case lots, dozen	.27
Fresh pullets, case lots, dozen	.24

Butter

Best cartons	.43
No. 2 grade	.41
Solids, creamery	.41

Cheese

B.C. solids	.28½
B.C. twins	.28½
B.C. triplets	.28½
Ontario solids, June	.28½
Ontario twins, lb.	.27
Ontario Stiltons, lb.	.31

Lard

Tierces		.17
Compound tierces, lb.		.15½
Other compounds	.17½ to	19½

Hams and Bacon

Ham	.24 to	.27
Bacon	.30 to	39

Vegetables

Cabbage		.08
Cauliflower, local	.45 ... dozen	1.40
Celery, dozen	2.25 to	2.40
Lettuce, Cal., crate		4.25
Peppers, green, lb.		.25
Tomatoes, hothouse, No. 1		9.00
Tomatoes, hothouse, No. 2		7.00
Mexican Tomatoes		5.25
Beets, sack		2.50
Carrots, sack		1.50
Parsnips, sack		2.00
Turnips, sack		1.35
Cucumbers	2.25, 2.75, 3.25	3.50
Spinach, 20s		1.15
New Spuds, hamper		7.50
Peas		8.50
Asparagus, lb.	.17 to	.18
Onions—		
Yakima Spanish		4.00
Oregon Brown		5.00
Australian		5.50
Green Onions, doz.		.30
Radish		.30

Fruits

Apples—		
McIntosh Reds	2.20 to	2.50
Locals	1.00 to	2.00
Oranges, Navels	5.00 to	7.25
Grapefruit, Cal.		5.75
Lemons	7.00 to	10.00
Grapes		3.75
Bananas	.10 to	.11
Pears	2.75 to	3.75
Smyrna Figs		M.P.

Commerce In the World Market

WHEN the Golden Lilies of France waved over the battlements of Old Quebec rich cargoes of furs moved down the St. Lawrence and out across the Atlantic. From this beginning Canada's foreign trade has so expanded that to-day Canadian products, valued annually at over $1,250,000,000, are sold in 120 countries.

As in the days of New France, international commerce is a vital factor in commercial life. Exports assist us to develop our great natural resources. They provide stability to all business, and employment for even the humblest worker. They enable us to purchase raw materials that we cannot produce ourselves, but which are necessary for our well-being. They attract capital for further commercial expansion.

For many years Canadian business men, bankers and government agents pioneered in the interests of Canada's foreign trade. As a result, Canada has achieved an enviable place in the world's economic structure, ranking sixth among the great trading nations. The growth in recent years of Canadian commerce abroad is without parallel elsewhere.

Sailing ships still carried overseas a large part of our exportable products, and there were few Canadian exporters, when The Canadian Bank of Commerce first opened branches and established connections at strategic centres in foreign countries. Today this Bank has an organization now regarded as one of the most important factors in the country's foreign trade, affording facilities for the sale and shipment of Canadian products to any part of the world.

THE CANADIAN BANK OF COMMERCE

S. H. Logan · · General Manager.

R. B. Buckerfield
Supervisor of Foreign Department, Toronto

83

Noranda Reaches 22.60 in Toronto

Toronto, May 17.—A general upward trend was shown on the Standard Mining Exchange this morning. Noranad at 22.60, continued its climb with a gain of 35 points. This is up 100 points from yesterday. Dome Mines after opening at 935 sold up to 950, while Sudbury Basin at 10.15 gained 23 and Treadwell gained 25.

Pend Oreille lost 30 to 17.10. McIntyre suffered the heaviest loss at 26.50, down 45.

Castle Trethewey, Malartic, Sudbury Contact and Sheritt-Gordon lost from one to five points.

NEW INSURANCE COMPANY FORMED

Ottawa, May 17.—Second reading was given in the Commons last night to a bill incorporating the Canadian Commerce Insurance Company. The measure was then referred to the private bills committee for further consideration.

Change of Time — E. & N. Ry. on May 23.

Heals Eczema In 7 Days or Less

Here is a surgeon's wonderful prescription now dispensed by pharmacists at trifling cost, that will do more towards helping you get rid of unsightly spots and skin diseases than anything you've ever used.

Not only does this great healing antiseptic oil promote rapid and healthy healing in open sores and wounds, but boils, abcesses and ulcers that are discharging are almost immediately relieved and cleanly healed.

In skin diseases its action is little less than magical. The itching of eczema is instantly stopped; the eruptions dry up and scale off in a very few days. The same is true of barbers' itch, salt rheum and other irritating and unsightly skin troubles.

You can obtain Moone's Emerald Oil in the original bottle at any modern drug store. It is safe to use, and failure in any of the ailments noted above is next to impossible. MacFarlane Drug Co., Vancouver Durg Co. Limited. (Advt.)

Announcement

Nesbitt, Thomson & Company Limited

Investment Bankers

ANNOUNCE THE OPENING ON MAY EIGHTEENTH, NINETEEN HUNDRED AND TWENTY-EIGHT, OF A BRANCH OFFICE AT VICTORIA, B.C., IN CHARGE OF MR. ARTHUR BUCKLE

We Cordially Invite a Visit

Head Office: MONTREAL
Branches:
VANCOUVER WINNIPEG SASKATOON OTTAWA HAMILTON TORONTO QUEBEC LONDON, Ont. VICTORIA

Among the companies whose securities we have sponsored are included the following:

Power Corporation of Canada Limited
Winnipeg Electric Company
Manitoba Power Company Limited
Crescent Creamery Company Limited
McColl-Frontenac Oil Company Limited
East Kootenay Power Company Limited
Canadian Celenese Company Limited
Montreal Island Power Company
Foreign Power Securities Corporation Ltd.
Canada Northern Power Corporation
St. Lawrence Paper Mills Limited
Eastern Dairies Limited
Canadian Power and Paper Investments Limited
Southern Canada Power Company Limited
Reliance Grain Company Limited
Queen's Hotel Limited (Montreal)
Dominion Power and Transmission Company Limited
Windsor Hotel Limited (Montreal)
Bathurst Power and Paper Company Limited

VICTORIA OFFICE:

205-206 CENTRAL BUILDING, VICTORIA

Telephone 8644

I-ON-A-CO

All Over · Authorized I-on-a-co Clinic · Two Nations

There Is No Harm in Trying!

If you have any doubts about the merits of the Original Wilshire I-on-a-co Belt, come and have three

FREE

treatments. It cannot hurt you but you will soon realize that you are sleeping better, your nerves are not on edge, in fact, your whole system is toned up.

Your Health Is Important!

Note the Number—504 Sayward Building

Office Hours: 12 noon to 6 p.m. Week Days Only

Telephone 2362 H. A. Goward, Sales Manager

Wilshire's I-ON-A-CO

The Penny Princess

By ANNE AUSTIN Copyright 1928

She had never had a real sweetheart. Calvin Trumble, who had wanted a "helpmeet" who could earn more than her half of the expenses, didn't count; neither did Aunt Flora's discarded suitor, the middle-aged Mr. Perdue, who had talked pathetically of his broken heart and his motherless little children. How did Aunt Flora do it? She had had four husbands, could marry again to-morrow if she wanted to. And Aunt Flora was useless, a spendthrift, a pleasure-mad, vain woman.

She—Vera Victoria Cameron—was certainly an old-fashioned girl, if it was old-fashioned not to expose the knees and bob the hair and paint like a chorus girl and pet like a demi-mondaine. And yet—men did not "prefer" her, and she was lonely, for all her success, and tears were slipping uncontrollably down her cheeks. If only Aunt Flora would let her alone—stop "kidding" her, let her be herself in peace—

When she entered the foyer of the twenty-two story office building where the Peach Bloom Cosmetics Company occupied an entire floor—the factory was in Jersey—she was again the brisk, business-like young private secretary. A pleasant excitement routed her depression. She was glad her new, smartly tailored black cloth suit had arrived in time for this auspicious day. A glance in the mirror in the elevator told her that the white silk blouse, with its pleated ecru and its high collar and frilled cuffs, was exactly the right thing for the suit. It made her look well-dressed, efficient but not masculine. And the hand-sewn black felt hat looked the eighteen-fifty she had reluctantly paid for it. Mr. Canfield would recognize her eminent fitness for the dignified position of secretary to the president. Gladys Holmes had, that last week, worn powder blue silk crepe, with long, tasseled sleeves that must have annoyed Mr. Canfield with their fluttering. And Gladys had clicked about the offices on absurd, three-inch French heels. The dimples in her shamelessly exposed knees must have been disgusting to a business man like Mr. Canfield.

She went briskly to her office, a little cubicle outside the private office of the sales manager, opened her desk, arranged notebook and pencils ready for a call from her boss whenever he happened to stroll in—late as usual on Mondays, filed a basket of correspondence which she had answered on Saturday, and was, at ten o'clock, making a careful graphic representation of a sales report on business for the month of March when an office boy skidded into the room.

"The old man wants to see you, Miss Cameron," he grinned at her. He was probably the only human being connected with the entire office force that did not feel any awe at all of Miss V. V. Cameron.

Any other girl in the world would have snatched up a vanity case and powdered her nose before obeying that summons. Vera rose instantly, did not even pat the smooth, flat braids of her brown hair, for she knew that they lay in immaculate order against her brow and over her small ears. She was guilty of one evidence of vanity, however. She took from its hanger the severe little jacket to her new suit, buttoned it snugly over the white silk blouse, arranged collar and cuffs with quick, deft fingers and then walked briskly but unhurriedly down the long corridor to a door marked "Mr. Canfield." As she entered the secretary's office, she cast an appraising and possessive glance at the big mahogany desk which would now be hers. A thick Oriental rug lay suavely on the floor. Oh, it would be nice to be mistress of this pleasant place, nice to have the other girls envious, respectful!—

She tapped, with fingers slightly cold with nervousness, upon the door labeled "Private." As she opened the door to Mr. Canfield's loud bellow of invitation, a girl almost collided with her, a girl leaving Mr. Canfield's private office with an open notebook in her hand.

"Mr. Canfield will see you now, Miss Cameron," the girl spoke in a lilting, sweet voice, a voice that fairly rippled with triumph.

"Thank you, Miss Fitch," Vera answered, her voice cold and even.

Rosemary Fitch! Rosemary! Aunt Flora's mocking, fond warning—"I'm afraid you may find out!"—came to Vivian's ears, in which the blood pounded sickeningly, as cleverly as if her aunt were there, noting her defeat, her incredible defeat.

Rosemary Fitch flashed a smile at her out of wide, china-blue eyes, and rustled to the swivel chair before the mahogany desk which Vivian had just appraised as her own.

"Come in, Miss Cameron. How are you to-day? Fine, I hope," Mr. Canfield boomed cordially. "You see we're making some changes around here—"

Vera closed the door with an ice-cold trembling hand and walked jerkily to the seat beside the president's desk.

"Mr. Canfield," she began tremulously, but courageously, for anger, made her brave, "Is Miss Fitch going to take Miss Holmes's place as your secretary?"

"Well, yes," the big, broad old man nodded, his keen, slate-gray eyes narrowing as he regarded her quizzically. "Have you any objections, Miss Cameron?"

"I—I had hoped to be promoted to the position myself," Vera told him, her mouth, her adorable, kissable mouth held firmly to keep it from trembling. "I have been with the firm longer than any of the other girls, now that Miss Holmes is gone, and I—I know I'm a better secretary than—than—Miss Fitch."

"You mean that you can take dictation faster, turn out more letters, make better graphic representations than Miss Fitch, don't you?" Mr. Canfield asked gently; almost pityingly.

"I certainly do," Vera retorted, tears welling up in her eyes, to her intense disgust.

"I agree with you, as to those qualifications, Miss Cameron. You are probably the most efficient secretary this organization has ever had—"

"Then why—?" Vera interrupted him indignantly.

"Miss Cameron, 'Im an old man and I don't want to work as hard as you would make me work," the president of the Peach Bloom Cosmetics Company leaned back in his chair, which creaked under his weight, and regarded her humorously. "Benham warned me about you, said you were a regular slave-driver of a private secretary. No, listen to me, young lady. You've made a kick, a perfectly legitimate kick, so far as you are concerned, and you have a right to know my reasons for giving the best job from the standpoint of money and dignity, that the concern has to give to a stenographer, to a girl that you no doubt consider incompetent and ridiculously unsuitable."

He paused and Vera knotted her hands tightly in her lap.

"I'm president of the company, as you know, Miss Cameron, but I don't do a whale of a lot of work. Got plenty of high-powered executives to do the drudgery for me. Sometimes I don't dictate a dozen letters a day. Most of my appointments are with the big buyers, for social purposes only. I leave the business interviews with Benham and his boys. Why, girl, I couldn't possibly keep a human dynamo like you busy and contented. You'd be shaming me into doing a lot of meddling with the department heads, just to keep me busy, so I could keep you busy. As I said, I'm getting to be an old man—and by the way, you didn't contradict me, as little Rosemary Fitch would have done—" he grinned at her.

She gasped, started to speak, but Canfield waved a broad, fat hand at her.

"Just one of the duties of my private secretary,' he chuckled. "You can see that you wouldn't suit at all. I play golf a lot, and I like to have an adoring young audience sit in that chair and ooh and ah when I tell how I went around the course in par. Now I wouldn't dare take up your time telling you how I made the beastly hole in two, or about the party I'd been on the night before with a buyer or how extravagant my daughters are, or lay a bet with you on how a detective story serial was coming out. Don't misunderstand me.

"Of course, I want a secretary who can write an intelligible letter and who won't ball up my appointments for me and one who can make hotel and Pullman reservations without being told. But Miss Fitch has brains enough to do all those things and yet she's human enough to humor an old man and make him feel like a great big conquering hero every minute he's fiddling around on the job. Do you get my point?"

"Why did you send for me, Mr. Canfield? To—to humiliate me?" Vera rose, trembling so that she could hardly stand.

"Whoa there, child! Don't fly off the handle! But damned if it doesn't make you attractive, to get all flushed up like that. I sent for you because I have a new job for you, one that you'll simply eat up. You're going to be much happier with Jerry Macklyn than you could possibly have been with me—"

"Jerry Macklyn?" Vera was guilty of interrupting her employer again.

"The new advertising manager. Starts to work this morning. He's another demon for work, and the biggest advertising genius in New York. Peach Bloom is simply rotten with luck to get him. You're to be his assistant, or rather, one of his assistants, in addition to being his secretary. Don't think I haven't appreciated you, Miss Cameron. So does Benham. He's done more work with you to nag him than he ever turned out before in his life. I'm afraid sales are going to fall off when you take yourself out of his office. But Benham says he'll give you to Jerry for the good of the firm. You'll like Macklyn. In fact, he asked for you—"

"Asked for me?" Vera repeated.

"Not by name," Canfield disappointed her by saying, "but he asked for the smartest girl in the organization, the girl who knew the most about Peach Bloom Cosmetics and the business in general. Benham and I both agreed that he meant you and no one else."

"Thank you, Mr. Canfield," Vera stammered. "Do I report to him this morning?" Her voice was eager, girlish, her adorable mouth flashed a wide smile at the shrewdly observing old man opposite her.

"Sure you do. He's waiting for you. He has Stafford's office, of course. And by the way, the job carries fifty a week, the same as Miss Fitch will get. Feeling better?" he added in a kindly voice, unlike his usually hearty boom.

"Shall I—shall I be allowed to write advertising copy too?" Vera quavered happily. "I've been takin an advertising course at Columbia two evenings a week, as well as an extension course in chemistry—"

Canfield's laugh boomed out. "I'd have bet that you had," he assured her, but his eyes were very kind. "Sure you'll be allowed to try your hand at copy-writing—booklets, things of that sort. Now, run along and don't think too harshly of the old man."

Vera could have kissed him—but she merely thrust out a cold, timid hand. She almost ran from the office, did not cast a single envious glance at Rosemary Fitch, who was applying lipstick.

Jerry Macklyn! Jerry Macklyn! Jerry! He had asked for her. What if he didn't know her personally? He knew the kind of person she was, had wanted her above all others. Oh, it did pay to study and work hard—What a nice name he had! Jerry Macklyn! Would he be a Jerry sort of person, as Aunt Flora would say? Maybe—She paused outside the door which was still labeled "Mr. Stafford," in honor of Jerry Macklyn's predecessor, and for a moment she thought wildly of rushing back down the corridor to Rosemary Fitch's office, to ask her for a loan of her powder compact and her lipstick. But she knew that she couldn't do that—lay herself open to ridicule, have Rosemary Fitch giggling about her in the rest room—

With head high and a strange new hope in her heart, she lifted her hand to knock on the inner door beyond which Jerry Macklyn was no doubt awaiting her impatiently.

To be continued

Proof Aplenty

"Your uncle seems rather hard of hearing?"

"Hard of hearing! Why, once he conducted family prayers while kneeling on the cat."

The rhododendron is the state flower of both Washington and West Virginia.

BEDTIME STORY

Uncle Wiggily and the Wolf's Door

Copyright, 1928, by McClure Newspaper Syndicate.

(By HOWARD R. GARIS)

"What are you laughing at?" crowed Charlie Chick, the rooster boy as he saw Lulu, Alice and Jimmie Wibble-wobble, the ducks, on their way to school one morning.

"Oh, something funny just happened!" quacked Jimmie.

"Only I didn't feel much like laughing a little while ago," said Lulu, picking up a stone in her webbed foot and throwing it almost as far as Charlie or Jimmie could have done.

"What was the matter?" crowed the rooster boy.

"I lost my lollypop," quacked Lulu.

"But Uncle Wiggily helped her find it," said Jimmie. "And to make us laugh he drew a cut out puzzle in the sand. Whose picture was it, can you guess?" asked Jimmie of Charlie.

"It was yours!" crowed the rooster boy.

"How'd you guess?" asked Alice.

"Ha! Ha!" chuckled Charlie. "I happened to walk past your pond, after

The note was dropped on the path.

Uncle Wiggily drew the puzzle picture and I saw it would make you when it was put together, Jimmie. Didn't it?"

"It sure did!" answered the boy duck. I was the cut out puzzle."

Then they all ran to the Hollow Stump School, for the Lady Mouse Teacher didn't like her pupils to come late. As for Uncle Wiggily, after finding Lulu's lollypop, he hopped along over the fields and through the woods, looking for an adventure.

From a far off hill the Fuzzy Fox and the Woozie Wolf saw the rabbit gentleman hopping happily along, and the Fox barked:

"I think I know a way we can catch Mr. Longears."

"How?" snarled the Wolf, for he was very hungry.

"Listen to me!" whispered the Fox. "You know you have just had the door to your den newly painted, haven't you?"

"Yes," said the Wolf, "but what of it. The paint is dry now, and, even if it were not, it wouldn't be sticky enough to catch a rabbit."

"Nonsense! As if I didn't know that!" chuckled the Fox. "But with the new paint on the door of your den it doesn't look like the place where you live. If we can only fool Uncle Wiggily so he'll open the painted door and go in, he'll be in your den and we'll have him!"

"Yes," admitted the Wolf, "but how are we going to get him to open my newly painted door?"

"I'll write a note and drop it on the woodland path along which Uncle Wiggily will soon be hopping," whispered

FIND FOUR MISTAKES

the Fox. "After I leave the note we'll run and hide in your den. Soon Uncle Wiggily will come."

So the Bad Chaps made their plans. On a piece of white bark the Fox wrote this note:

"Uncle Wiggily. Go to No. 35 and you will be surprised."

The note was dropped on the path where, after a while, the rabbit gentleman picked it up and read it.

"Ho, hum!" said Mr. Longears to himself. "Somebody wants me to go to No. 35, do they? I wonder who it is and what the surprise will be? I guess I'll go. I need an adventure."

Never thinking it was a plot of the Bad Chaps, the rabbit hopped along through the woods until, reaching the den where the Fox and Wolf were hidden, the rabbit stopped in front of the door that was newly painted.

"This is No. 35," said Uncle Wiggily. "I'll go in and——"

But as Mr. Longears looked at the door he saw where the painter and the carpenter had made four mistakes in building it.

"That's queer," said the rabbit. "Four mistakes in one door. This may be a trick. I'd better not go in until those mistakes are corrected." So Uncle Wiggily hurriedly hopped away.

Now see if you can find, in the picture, the four mistakes about the door. And if you do, and if the postman doesn't take a stamp out of the letter and stick it on the pussy cat's nose, I'll tell you next about Uncle Wiggily and the black rock.

Half-Cape

A flowered lemon colored chiffon afternoon frock picks out the orange of its decoration to feature a half-cape that extends over just the left side front and back.

"It's a pity you can't persuade your husband to become a teetotaller, Mrs. Jones."

"It isn't that he drinks so much—it's those pick-me-ups that lets him down."

ON THE AIR

THURSDAY, MAY 17

6 p.m.—The closing market prices by the B.C. Bond Corporation.
6.20 p.m.—The Sunset organ recital, by courtesy of the Strathcona Hotel. The Sunset organist, assisted by Jesse E. Longfield, offers the following entertainment over CFCT: Organ solo, "Concert Fantasia"; organ, "Serenade"; violin solos, selected; organ, "Cortage"; organ, Largo from the "New World Symphony"; violin solos, selected; organ, "Procession to the Minister," from "Lohengrin"; organ, "Toccata in G."
7.20 p.m.—What's Doing in Town; the official weather report and forecast; jokes; the West Coast Information Service; McGill Observatory time signal by Wilkerson, jeweler.
10.30 p.m.—Stocker's "Reliable Order of Nightbirds," fun makers of CFCT.

National Broadcasting Company

8-9 p.m.—Calpet hour.
9 p.m.—Time signal.
9-9.30 p.m.—Dodge programme.
9.30-10 p.m.—Philco hour.
10-11 p.m.—N.B.C. Studio programme.

KFI (468.5) Los Angeles, Cal.

6 p.m.—Male quartette.
7.30 p.m.—Studio programme.
8 p.m.—N.B.C. programme.
10-1 p.m.—N.B.C. programme.

KEX (277.4) Portland, Ore.

5.30-6 p.m.—Concert.
6.15-6.30 p.m.—Concert.
6.30-7 p.m.—Children's hour.
7-8 p.m.—Dance orchestra.
8-8.15 p.m.—Catholic lecture.
8.15-8.30 p.m.—Storyteller.
8.30-10 p.m.—Studio programme.
10-12 p.m.—Dance frolic.

KNRC (375) Santa Monica, Cal.

5.45 p.m.—Organ recital.
7 p.m.—Dance orchestra.
8 p.m.—Band concert.
9 p.m.—Contralto, pianist and tenor.
10 p.m.—Dance orchestra.

KQW (296.9) San Jose, Cal.

5-5.30 p.m.—Children's hour.
5.30-6 p.m.—Home Economics Period.
6-6.40 p.m.—Special Farm Features.
6.40-6.50 p.m.—Farmers' Exchange.
6.50-8 p.m.—Farm news.

KVI (282.8) Tacoma, Wash.

7.30-9 p.m.—Vocal duets.

KFSD (440.9) San Diego, Cal.

5-6 p.m.—Nightly Musical Review.
6-7 p.m.—Dinner concert programme.
8-9 p.m.—Unitarian programme.
9-10 p.m.—Studio programme.
10-11 p.m.—Orchestra.
11-12 p.m.—Orchestra.

KYA (352.7) San Francisco, Cal.

5.30-6 p.m.—KYA Air Circus.
7.30-8 p.m.—Studio programme.
8-9 p.m.—Special broadcast.
10-11 p.m.—Nine Orchestrians.

KHJ (399.8) Los Angeles, Cal.

5-6 p.m.—The Sunset sextette.
6-6.15 p.m.—Nightly Doings.
6.15-6.45 p.m.—Orthophonic.
7-7.30 p.m.—Radio programme.
7.30-8 p.m.—Studio programme.
8-9 p.m.—Cartoonist's hour.
9-10 p.m.—Orchestra.
10-12 p.m.—Orchestra.

KFWM (236.1) Oakland, Cal.

5.30-6.15 p.m.—Children's hour.
6.15-7 p.m.—Dinner hour.
8-8.20 p.m.—Lecture.
8.20-9 p.m.—Soprano, baritone and pianist.
9-10 p.m.—Variety hour.

KFRC (454.3) San Francisco, Cal.

5.45-6.45 p.m.—Mac and His Gang.
7-7.30 p.m.—Concert.
7.30-8 p.m.—Concert orchestra.
8-9 p.m.—Harmony Buddies and pianist.
9-9.30 p.m.—Request programme.
9.30-10 p.m.—Wedding Ring programme.
10-11 p.m.—Orchestra.
11-12 p.m.—Concert orchestra.

KFQM (217.3) Seattle, Wash.

5-5.30 p.m.—Popular music.
5.45-6 p.m.—Musical Review.
6-7.30 p.m.—Dinner concert.
7.30-8.30 p.m.—Artists' programme.
8.30-11 p.m.—Banjo and pianist.
11-1.30 a.m.—Orchestra.

KPLA (288.3) Los Angeles, Cal.

6-6.30 p.m.—Barker Bros. programme.
6.30-7 p.m.—Courtesy programme.
7.30-8 p.m.—Romola Theatre presentation.
8-9 p.m.—Concert quintette.
9-10 p.m.—Orchestra.
10-11 p.m.—Palais de Dance.

KPO (422.3) San Francisco, Cal.

5-5.30 p.m.—Children's hour.
5.30-6 p.m.—World Topics.
6-7 p.m.—Music.
7-7.15 p.m.—Talks on Good Books.
7.15-7.30 p.m.—Sports.
7.30-8 p.m.—Violin recital.
8-10 p.m.—N.B.C. programme.
10-12 p.m.—Dance orchestra.

KJR (348.6) Seattle, Wash.

6.30-7.30 p.m.—Concert.
7.30-8.30 p.m.—Orchestra and soprano.
8.30-10 p.m.—Studio programme.
10-11 p.m.—Dance orchestra.

KFQZ (232.4) Hollywood, Cal.

5-6.30 p.m.—Dinner programme.
6.30-7.30 p.m.—Trio.
7.30-8.30 p.m.—Studio orchestra.
8.30-9 p.m.—Trio.
9-10 p.m.—Orchestra.
10-11 p.m.—Melody Makers.

KFWI (267.7) San Francisco, Cal.

5-5.30 p.m.—Brunswick hour.
5.45-6 p.m.—News flashes.
6-7 p.m.—Dinner programme.
7-7.15 p.m.—Sports Review.
9-9.15 p.m.—Studio programme.
9.15-9.30 p.m.—Tenor and piano.
10.03-11 p.m.—Piano and dance music.

KFON (211.8) Long Beach, Cal.

6.15-6.45 p.m.—Concert orchestra.
6.45-7 p.m.—Talk.
7.30-8 p.m.—Angeles Chimes.
8-8.15 p.m.—Evening News.
8.15-9 p.m.—Municipal Band.
9-10 p.m.—Musical Comedy.
10-11 p.m.—Ballroom orchestra.
11-12 p.m.—Organ recital.
12-12.15 p.m.—Midnight news.

KLX (508.2) Oakland, Cal.

5.30-6.30 p.m.—Brother Bob's Club.
6.30-7 p.m.—Bagdadians.
8-9 p.m.—Studio programme.
9-10.30 p.m.—Dance orchestra.
10.30-12 p.m.—Theatres' programme.

KTAB (280.2) Oakland, Cal.

8-9 p.m.—Lecture.
9-10 p.m.—Little Symphony.

KHQ (379.2) Spokane, Wash.

5.10-5.15 p.m.—Sports events.
5.15-5.55 p.m.—Talks.
6-6.30 p.m.—Concert orchestra.
6.30-7.30 p.m.—Orchestra.
7.30-7.45 p.m.—Travelogue.
8-10 p.m.—N.B.C. programme.
10-12 p.m.—Dance music.

KOIN (319.0) Portland, Ore.

5.15-6 p.m.—Time Club.
6-7 p.m.—Hotel pipe organ.
7-7.15 p.m.—Puzzle Word Contest.
7.15-8 p.m.—Hotel orchestra.
8.20-8.40 p.m.—Italian programme.
8.40-9 p.m.—Flower Girls.
9-9.20 p.m.—Educational programme.
9.20-10 p.m.—Hawaiian Trio.

KOMO (306) Seattle, Wash.

5-6 p.m.—Kiddies' programme.
6-7 p.m.—Concert orchestra.
7-8 p.m.—Concert orchestra and tenor.
8-9 p.m.—Concert orchestra and quartette.
9-11 p.m.—N.B.C. programme.
11.15-12.30 a.m.—Concert orchestra and tenor.

KNX (336.9) Los Angeles, Cal.

6 p.m.—String quintette.
6.30 p.m.—Concert orchestra.
7 p.m.—Organ recital.
8 p.m.—Master violinist.
9.45 p.m.—Feature programme.
10 p.m.—Hotel orchestra.

KFBK (275.1) Sacramento, Cal.

7.30-8.15 p.m.—Dance programme.
8.15-9 p.m.—Varied programme.
9-10 p.m.—Dance music.

KGO (384.4) Oakland, Cal.

6.30-7.30 p.m.—Dinner concert.
7.30-8 p.m.—Studio programme.
8-11 p.m.—N.B.C. programme.

KGA (260.7) Spokane, Wash.

5-5.30 p.m.—Kiddies' programme.
5.30-6 p.m.—Orchestra.
6.01-7.30 p.m.—Music.
7.30-8 p.m.—Studio programme.
8-8.30 p.m.—Piano music.
8.30-10 p.m.—Studio programme.
10-12 p.m.—Musical programme.

KGW (491) Portland, Ore.

6-6.30 p.m.—Concert.
7.30-8 p.m.—Concert.
8-11 p.m.—N.B.C. programme.

FRIDAY, MAY 18

CFCT (475.9) Victoria, B.C.

8 a.m.—New York stock quotations from the B.C. Bond Corporation.

PRAYER BOOK DEBATE GROWS

London, May 17.—Debate on the new revised Prayer Book of the Church of England probably will not begin in the House of Commons before the end of June, but controversy over the changes to-day was raging.

The Prayer Book measure passed the first preliminary stage when the ecclesiastical committee of both Houses voted twenty to three to allow it to proceed. The legislative committee must now approve it before it is submitted to the House.

The principal contenders in the controversy so far are Sir William Joynson-Hicks, Home Secretary, who opposes the revision, and Right Rev. Arthur F. Winnington Ingram, Bishop of London, who supports it.

The bishop precipitated the argument by circularizing London members of Parliament urging them to support the measure. The Home Secretary declared passage of the measure would be far more grievously regarded throughout the country than its rejection would be.

DIVISION NOT WANTED

The bishop, replying to the Home Secretary, asked if the opponents of the measure were trying to drive the Anglo-Catholics out of the Church of England.

"No one," he said, "wants to drive out those who are ultra-Protestant in their doctrines. Cannot the people on our side be generous enough not only to keep within the Church of England, but to make happy in the Church of England those to whose work and devotion we owe so much?

"Your present policy, if successful, can only lead to the disruption of the Church of England and this, I feel sure, no one would deplore more than yourself."

U.E. LOYALISTS TO HOLD PICNIC HERE

Commemorating the great migration to Canada from the United States during the days of the revolutionary war, the Society of United Empire Loyalists, recently formed in Victoria, will hold its first annual picnic at the Beach Hotel to-morrow.

May 18 has been observed by Loyalists for nearly 150 years. It began with the evacuation of Boston by General Howe in 1775. Of the 16,000 inhabitants in Boston at that time, nearly 1,000 accompanied the British army to Halifax. The fleet in which they sailed was composed of every manner of vessel and it was only after a hard battle with the sea that the Canadian port was safely reached.

It was in 1783, when news leaked out that peace terms were likely to be unfavorable that the full tide of emigration set in and in April of that year over 7,000 persons, men, women and children, set out, half of them going to the River St. John and half to Port Roseway on the Nova Scotia peninsula.

"Have you heard the last story about my boy, aged five?"

"No, old man. Nobody has."

CUSTOMS BRANCH STATEMENT HEARD

At Ottawa Commercial Protective Association and R. P. Sparks Voice Criticism

Ottawa, May 17—In a report submitted to a meeting of the Commercial Protective Association here, and subsequently adopted, R. P. Sparks, chairman of the executive committee of the association, voiced criticism of the Department of National Revenue.

He expressed his view that the whole question of administration of justice in regard to customs frauds continued to be unsatisfactory and he believed it should be the subject of immediate investigation. He said responsibility for this should be placed with the Department of Justice.

PORTS OF ENTRY

He said there had been no action as yet to reduce the number of ports of entry though a drastic reduction was recommended by the Royal Commission on Customs, as well as other bodies.

He declared the staff of the Department of National Revenue was steadily increasing though all reports before the Government indicated it could be reduced by from 500 to 1,000 employees and attain greater efficiency.

He believed the report of the Royal Commission on Customs "badly drafted, incomplete, indefinite and in some places contradictory."

Mr. Sparks said political patronage had dictated the selection of the majority of recent appointees to the Customs preventive service and that many of them are "wholly unfit" for that service.

Threat of Promise

Panhandler—If you don't help me, I'll have to go to the Old Ladies' Home.

Smart Miss—You're not an old lady, you idiot.

Panhandler—No, but I'll have to go there to borrow some money from my wife.

Mrs. L. Schooley

—Evans' Studio.

London, Ont.—"Ever since I saw the great benefit my daughter received from Dr. Pierce's Favorite Prescription during her second expectant period, I have never neglected the opportunity to recommend it to every prospective mother. I was with my daughter when she was miserable and sick. Through my advice she took Dr. Pierce's Favorite Prescription, and from the very beginning she gained in health and strength, was able to be up, and attended to her household duties right up to the last. She had comparatively no suffering—the least I ever witnessed. My only regret has been that I did not know of this wonderful medicine while bringing up my own family."—Mrs. Louisa Schooley, 505 Hill Street.

All dealers. Fluid or tablet form. (Adv.)

A HINT TO HOME OWNERS

Thousands of astute home owners make a practice of changing the interior decorating schemes of their homes every one or two years. They have found that by using New Process Alabastine the transformations can be achieved at little cost—and with wonderful results.

Such renovations can be likened to a change of dress, or climate. They make life more livable, your home more attractive. And they can be carried out so economically and satisfactorily with New Process Alabastine.

Write us for free booklet of interior decorating suggestions, or see your dealer.

CANADA GYPSUM AND ALABASTINE LIMITED
Paris Ontario

Alabastine

The Water-Color Finish for Walls and Ceilings

She sings now in the kitchen

FOR years the Womanhood of Canada struggled along with a "plaguey" Wood Stove, doing their best to feed hungry mouths. Cooking, then, was a task, and a heavy one, too. Other fuels came, but they only served to lighten her drudgery but a little. Those were the days when she was too tired to hum a lullaby.

But one day she heard of the pleasures of electric cooking. What a time, labor and money saving system it had proven itself to be.

Then she, too, demanded a Moffat—and got one. Now the family listens to her singing in the Kitchen.

Do you sing in your Kitchen? Perhaps you haven't a Moffat—Over 90,000 Women the World over are singing the praises of Moffats Electric Ranges.

MOFFATS LIMITED
WESTON - ONTARIO

6 COLOR OPTIONS: NILE BLUE, FRENCH GREY, ORIENTAL GREEN, YELLOW, FAWN, AND RED.

MOFFATS
Gold Medal Electric Range
Made in Canada Sold the World over

R-M-125

For Sale by British Columbia Electric Railway Company, Limited, Victoria, B.C.

BOOTS AND HER BUDDIES—Hello, Bill! —By MARTIN

Book of Knowledge

Sketches by Bessey.
Synopsis by Braucher.

CATCHING FISH

Fishing schooners which go out after codfish often fasten a long line of buoys. To this line are attached hundreds of shorter lines, each with a hook on the end. This is called "setting a trawl." The cod swim along together in great numbers, and sometimes hundreds will be found securely caught when the men examine the trawl. 2-1

By NEA, Through Special Permission of the Publishers of The Book of Knowledge, Copyright, 1923-26.

Seines are long stretches of net with weights on one side and floats on the other. One end is often fastened near the shore.

Fishermen take the other end of the net far out to sea. The weights stretch the net toward the bottom, while floats keep the other end up. 2-1

A net as heavy as this cannot be drawn in by a boat. Ropes are attached to the sea end, and these are attached to a windlass on shore. The net is now in the shape of a great semi-circle, which is drawn to shore, bringing with it whatever fish were swimming in the space over which the net passed. 2-1

Sketches and Synopses, Copyright, 1928, The Grolier Society.

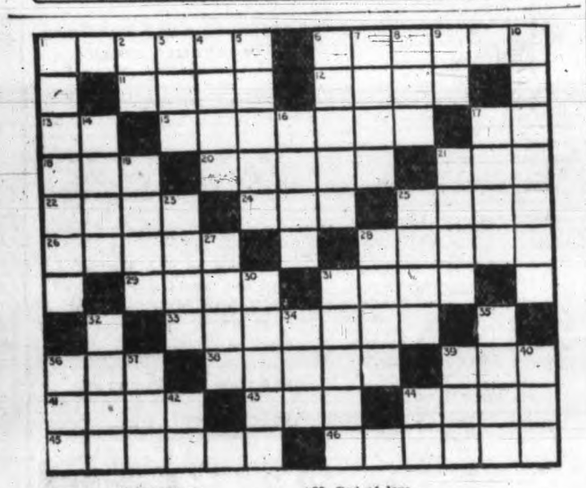

HORIZONTAL

1. Which city of the United States bears the nickname, the "Puritan City"?
6. What title did the successors of Mohammed use?
11. Breaker.
12. Sour.
13. Abbreviation for "railroad."
15. Plundered.
17. Upon.
18. To nod.
20. Starting bar.
21. The affirmative side.
22. Opposite of. aweather.
24. Scarlet.
25. A person whose native tongue is a Slavic language.
26. Approaches.
28. What large aquatic mammal is caught for its oil?
29. Covering of a building.
31. Chair.
33. Commenced.
36. Indian tribe found in Oklahoma.
38. Stiff.
39. To sup.
41. Wise.
43. Bird similar to an ostrich.
44. Hodgepodge.
45. Which is the most important river in England?
46. In what country is Vera Cruz?

VERTICAL

1. Who was called the "Plant Wizard"?
2. Point of compass.
3. Sailor.
4. Egg-shaped.
5. At no time.
6. Imprisoned.
7. Maple tree.
8. Cover.
9. Hypothetical structural unit.
10. In what city is Dartmouth College?
14. Part in a drama.
16. To affirm.
17. Verbal.
19. To last under use.
21. Plot of ground.
23. God of love.
25. Fish.
27. Drunkards.
28. Seven days.
30. What are the three goddesses, "Clotho, Lachesis and Atropos," called?
31. To thrum.
32. In what State is the Mormon settlement?
34. Battering machine.
35. Secular.
36. Hop kiln (variant).
37. Indian.
39. Prophet who trained Samuel.
40. Also.
42. Standard of type measure.
44. Beast of burden of the cattle family.

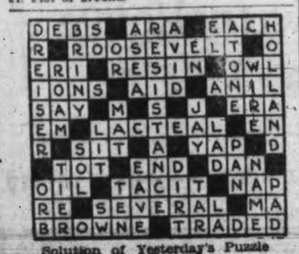

D	E	B	S		A	R	A		E	A	C	H
R		R	O	O	S	E	V	E	L	T		O
E	R	I		R	E	S	I	N		O	W	L
I	O	N	S		A	I	D		A	N	I	L
S	A	Y		M		S		J		E	R	A
E	M		L	A	C	T	E	A	L		E	N
R		S	I	T		A		Y	A	P		D
	T	O	T		E	N	D		D	A	N	
O	I	L		T	A	C	I	T		N	A	P
R	E		S	E	V	E	R	A	L		M	A
B	R	O	W	N	E		T	R	A	D	E	D

Solution of Yesterday's Puzzle

To-morrow's Horoscope

FRIDAY, MAY 18, 1928

Fairly good fortune attends this day according to astrology which reads in the stars promise of friendly aid.

The day is especially auspicious for women who should push their affairs.

New leaders are to rise among women and one who spans the gap between the past and present is to attain supreme honors. It is foretold.

Weddings to-day should be happy indeed, for plenty of love as well as money may be expected.

There is a sign of great promise for those who engage in romantic friendships, for out of them should grow lucky marriage, the seers declare.

Again marriage is to be widely discussed and there is to be a decided reaction against radical views, it is prophesied.

The evening of this day should be a rarely fortunate one for theatres and success for new productions appears to be indicated.

The trend of plays is to be toward presentation of serious life problems that confront normal persons, instead of toward studies of abnormal states of mind, astrologers forecast.

Revival of interest in domestic pursuits is indicated for women who will bring to the home many charming changes.

Development of engineering to meet the demands of stupendous enterprises is predicted and Americans will win by their splendid talents and training, the stars presage.

Terrible floods in Mexico, India and China are prognosticated for this year.

Again warning is given against the use of drugs which will spread instead of diminishing despite all reform work.

Persons whose birthdate it is have the augury of a year favorable to social affairs and to success in the arts.

Children born on this day probably will be gifted in music and will have other artistic leanings.

(Copyrighted by McClure Newspaper Syndicate)

OUR BOARDING HOUSE

—By AHERN

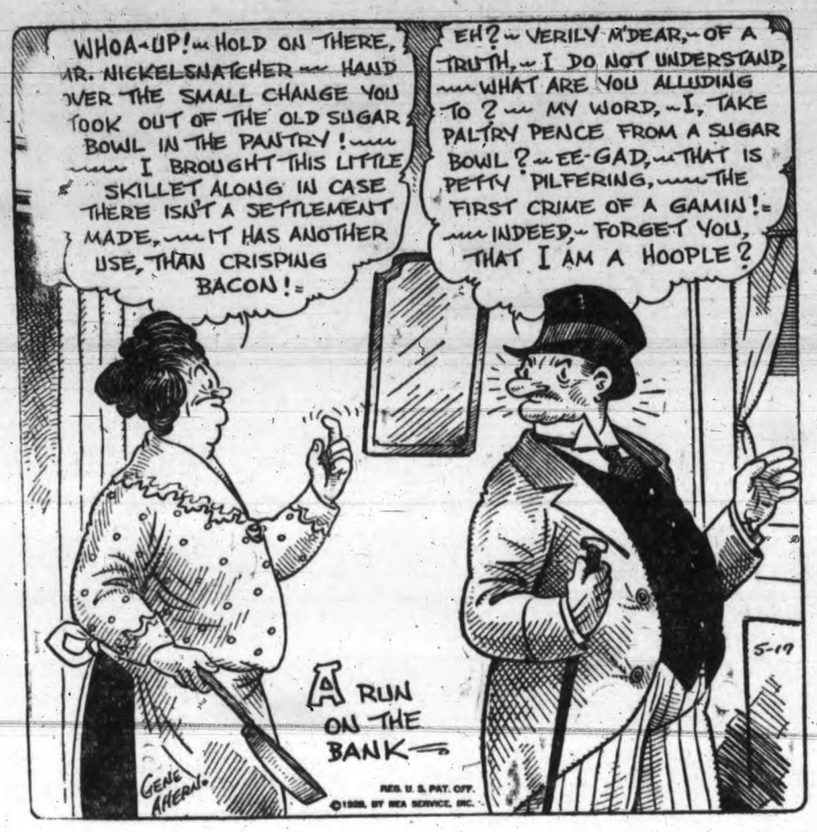

SCHOOL DAYS

—By DWIG

ELLA CINDERS—A Fair Field

—By BILL CONSELMAN and CHARLIE PLUMB

BRINGING UP FATHER

—By GEORGE McMANUS

(Copyright, 1928, by H. C. Fisher, Trade Mark Reg. in Canada)

MUTT AND JEFF—Mutt's the Happiest Man in the World. At Last He's Got Jeff Where He Wants Him

ELECTRIC REFRIGERATION

Provides a constant dry cold with no bother or attention on your part.

It not only PRESERVES all foods perfectly but also imparts to chilled, frozen, jellied, and other iced dishes a deliciousness obtainable by no other means.

SERVEL ELECTRIC REFRIGERATORS

Of the latest and most perfect type on display at our showrooms.

CONVENIENT TERMS OF PAYMENT

B.C. ELECTRIC

DOUGLAS STREET LANGLEY STREET

Keating

Keating, May 17.—The Young People of the United Church held a meeting in the church on Tuesday evening. The members spent a busy time working on the tennis court, which will soon be ready for play, several "bees" having been held recently to clear weeds and erect guards. The president, Albert Hafer, presided during the business meeting. Plans were made for the annual club picnic which will be held at Spoon Bay on Saturday afternoon, June 2. The social and athletic committees will arrange for supper and sports. A ping-pong tournament and other games were enjoyed, the evening's programme being in charge of G. Hafer and W. McLure. Refreshments were served by Mrs. Bate and Miss Blanch Sherring.

Youthful Models

Expressing the vogue for youth in costumes, the jacket and jabot combination is gaining popularity. Navy blue taffeta and cream lace make one charming interpretation.

Change of Time — B. & N. Ry. on May 23. •••

AT THE THEATRES

TOM MIX SHOWS AT COLUMBIA FOR REST OF WEEK

Tom Mix, western ace, starring in his latest production, "Horseman of the Plains," for Fox Films, is besieged with requests from different manufacturers, seeking recognition for their leather goods.

If the shower of leather goods continues, Mix will almost be in a position to start up in opposition. The latest shipment Mix received contained two saddles, two bridles and two sets of stirrups, with the request that he use them in his next picture. "Well, I'll be gosh swiggled," Mix exclaimed, "they must think Tony's twins or something."

In his latest picture Mix plays the part of a daring stunt rider who wins the girl by his dare-devil nerve in the face of tremendous odds. It is now playing at the Columbia Theatre.

Others prominent in the cast are: Sally Blane, Charles Byers, Heinie Conklin, Lew Harvey, Grace Marvin and William Ryno. Benjamin Stoloff directed the production.

"3 BAD MEN" IS TITLE OF PICTURE NOW AT VARIETY

Some faint idea of the scope of the super-photodrama of the unbridled West that Director John Ford of "Iron Horse" fame has made for Fox Films may be gathered from the statement that thirty husky woodsmen were engaged each day for almost a year supplying fuel to the players and "extras" in the great camp which sprung like magic in the Jackson's Hole Country in Teton County, Wyoming, fifty miles from the nearest city.

The new Ford epic bears the title of "3 Bad Men," and which is showing at the Variety Theatre this week.

Where To Go To-night

Columbia—'Horseman of the Plains.'
Variety—"3 Bad Men."
Capitol—"The Little Shepherd of Kingdom Come."
Coliseum—"Second to None."
Dominion—"Two Arabian Knights."
Playhouse—"The Heart of Maryland."
Crystal Garden—Dancing and Swimming.

BEAUTIFUL SCENES AND SETTINGS IN PLAYHOUSE PICTURE

The attraction at the Playhouse Theatre this week is Dolores Costello in Warner Bros. screen revival of "Belasco's thrilling melodrama "The Heart of Maryland." Unusually beautiful settings and superb photography, a strong story and a large and competent cast all tend to make the picture a masterpiece. Lincoln, Lee, Grant, and other celebrities of the period are impersonated with amazing faithfulness, and the tense and electric atmosphere of the times is captured to the degree of uncanniness. But after all it is the delicate and shimmering loveliness of Miss Costello, with her subtle interpretations of all shades of feeling, which make the piece so glamorous and so poignant. No one can afford to miss seeing Delores Costello in "The Heart of Maryland."

BRITISH WARSHIPS LOANED FOR FILMING OF NAVAL PICTURE

What was possibly the most expensive setting ever provided for a film was the loan by the Admiralty of the battle cruiser H.M.S. Tiger, the cruiser H.M.S. Champion, destroyers and other auxiliary vessels, the most of whose construction would be somewhere in the neighborhood of ten million pounds sterling, for the filming of "Second to None," showing at the Coliseum Theatre all this week, a romance of the Royal Navy in which high patriotism and homely service are excellently blended. Some wonderful shots illustrative of Britain's might are to be seen in the film. The work of the lower deck — seen manning the lifeboat and splicing the main brace—is followed by captain's defaulters, a dance aboard ship and finally a naval action with the firing of guns and the discharge of torpedoes.

Moore Mariott, Benita Hume and Ian Fleming are the principals in a fine cast.

In conjunciton with the picture "Second to None," there is a special prologue at 9 o'clock each night by the members of the Navy League of Canada, Victoria branch, with Frederick Shepherd as assisting artiste. Also special scenery to give the proper naval atmosphere.

HUMAN INTEREST STORY APPEARS AT CAPITOL THEATRE

John Greenleaf Whittier's classic poem, "The Barefoot Boy," might well have been written about Richard Barthelmess, who plays "Chad," the Kentucky Mountain boy, in the First National picturization of John Fox Jr.'s great story, "The Little Shepherd of Kingdom Come," at the Capitol Theatre to-day.

Barthelmess, in the opening sequences of this stirring picture, appears as a barefoot boy of fourteen. Molly O'Day, his leading lady, who is actually only seventeen yeas old, is a barefoot girl in the opening scenes, also.

"The Little Shepherd of Kingdom Come" is an intensely human story of the Kentucky mountaineers in Civil War days. It has a dramatic punch, and continued suspense, and provides one of the finest screen stories that this popular star has ever played in.

POST-WAR COMEDY NOW SHOWING AT DOMINION HOUSE

In "Two Arabian Knights," post-war comedy drama at the Dominion Theatre, many snow scenes appear. To film them a trip was made by the company to the high mountains of Truckee, Calif. William Boyd and Mary Astor take the principal roles, with Louis Wolheim in the character comedy part.

Truckee is the "jumping-off place" for traps, east and west. In the restaurant, enjoying a good breakfast, Wolheim noted scores of men on the street outside. When he found out who they were, he went out.

"How many of you have had no breakfast?" he asked.

Every hand went up. He invited them inside. The word must have passed swiftly in hobo "underground," because the lunch counter, with fifty stools, filled up three times.

AMUSING INCIDENT REVEALED DURING LLOYD PICTURE

When Harold Lloyd was working on his latest Paramount release, "Speedy," at Forty-third Street and Broadway, New York, one of the busiest spots in the world, he had to walk across the street carrying a bouquet of flowers. To avoid having a background of curious people, who would have made the scene look just like Lloyd did not want it to look, stagey, a carefully arranged plan was worked out whereby Lloyd could remain "under cover" until it was time to start the cameras, and the scene could be shot before anyone learned what was going on. Even the cameras were camouflaged in a laundry wagon.

Everything was all set, and the cameras were about to start grinding when an automobile containing four men drove right up in front of the laundry wagon.

"Hey, move on," ordered a detective who was assigned to assist the Lloyd unit.

"Move on yourself," was the reply. The plain clothes man again ordered them on, but with no luck. Meanwhile a crowd, sensing something was wrong, began to gather. Lloyd, who had started across the street, darted back under cover. But still the machine did not move on. Finally, exasperated, the detective walked over to the machine, pulled his badge, and once more directed the chauffeur to pull ahead.

Four badges were flashed back at him. The car was loaded with New York plain clothes men, who had a crook in custody, and who was to point out his accomplices, due to meet him at that corner just about the time the Lloyd company elected to work. The scene was subsequently filmed, but only after four attempts. The picture will show at the Dominion Theatre next week.

DRAMATIC SCHOOL TO PRESENT FARCE AT CRYSTAL GARDEN

A special attraction at the Crystal Garden on Friday next will be the presentation by past and present pupils of the B.C. Dramatic School of the delightfully witty one-act farce by Gertrude E. Jennings, "The New Poor." The play has been in rehearsal for the past two months under the supervision of Major Bullock-Webster. The play is one that has proved a great favorite with theatre goers and is one that will not soon become out of date. It deals with the housing problem in a comical fashion. Little Lorna Coton, a medal winner in the recent festival, takes the child's part with an abandon that might well be envied by many an older actor. Noel Cusack, who received the highest praise for her dramatic work when she played in the Cornish Theatre, also takes a leading role. Mrs. J. W. Davis, Miss Phillis Taylor and Noel Jones complete the caste for this amusing farce. The play of the evening will be preceded by a short sketch, "The Crystal Gazer," a witty sketch by Leopold Montague, which deals with the predicament of Madame La Sorciere, the crystal gazer, who gets the identity of one of her clients in a hopeless muddle. The gullable Miss Bessie Blank is inquiring for her lost lover, but Madame confuses her with one who has lost her pet dog. Naturally the fun is hilarious. The evening's entertainment will conclude with a dance to which the entire audience is invited.

WANT ALL TO TRY HIGH SCHOOL EXAMINATIONS

Saanich Trustees Opposed to Selection of Students For Test

All Saanich pupils who are in the eighth grade will be expected to write the Education Department's test for entrance to High School next month, according to an order issued by the Saanich School Board.

This course marks another step in the Saanich campaign to secure more attention by the teaching staff to pupils who are not the most brilliant members of their classes.

Some years ago the Saanich trustees decreed that no pupils should be promoted to high school by recommendation of school principals, and required that all candidates for advancement should write the examinations. In recent years the Department has withdrawn this privilege from principals, vesting the recommend authority in a board composed of the principal, the school inspector and the principal of the high school concerned.

The latest move became effective with the passing of the following resolution at the last session of the school board:

"The school board expects every pupil in eighth grade to sit for the entrance examinations."

RECORDS CONCERNED

For some years past the school board has discussed and refused to give credence to the theory that some principals either discouraged or would not allow pupils to sit for the entrance tests unless the students were believed to have a good chance of passing. Such a policy, if practiced, would have the effect of raising the pass percentage and thereby improving the efficiency record of the teacher, a factor of value when better posts are being sought, it has been pointed out.

NOT MANDATORY

While the desire of the school board that all pupils in grade eight shall sit for the examinations is expected by teachers to carry weight, when the school board meets the teachers to-morrow evening in conference at Royal Oak the trustees will be reminded that no action by the board can become mandatory, and that pupils and their parents may refuse to countenance the strain of the test if they believe they have no chance of passing.

SALARIES ALSO

At to-morrow evening's round table conference salary questions will also be to the fore, and it is the desire of the teachers, who have recently joined the Victoria District Teachers' Federation that the proceedings shall be held behind closed doors.

Spring chills!

Better pay the coal man than the old M.D. Cheaper far to pay for coal than doctor fees!

J. KINGHAM & CO. LTD.

1004 BROAD ST. • PEMBERTON BLOCK PHONE 647

ABOUT YOUR EYES see

Norman G. Cull

LIMITED
1108 DOUGLAS ST.
PHONE 7099

PURE Creamery Butter

Our Own Brand

CENTRAL CREAMERIES LTD.

Slicing Prices

MEN'S BIB OVERALLS
Big Horn Brand
All sizes. Compare this price—
$1.29

MEN'S BALBRIGGAN COMBINATIONS
All sizes. Regular price $1.25 ..... 79c

MEN'S BALBRIGGAN SHIRTS OR DRAWERS
Here's a bargain; all sizes. regular price 59c 39c

MEN'S NO-BUTTON COMBINATIONS
Zimmerknit brand; porous knit. All sizes. Regular price $1.25 ..... 89c

MEN'S MERINO COMBINATIONS
Fine medium Summer-weight; all sizes. Regular price $1.75 ..... 98c

MEN'S MERINO SHIRTS OR DRAWERS
Fine medium Summer-weight; all sizes. Regular price 75c 49c

MEN'S KHAKI PANTS, BIG HORN BRAND
With belt loops and cuff bottoms; all sizes. Regular price $1.75 ..... $1.39

MEN'S WHITE SPORT PULLOVER SWEATERS
Regular price $4.00 ..... $2.79

MEN'S FANCY LISLE SOCKS
The latest check patterns; regular price 50c at ..... 3 pairs for $1.00

BOYS' KHAKI KNICKERS
All sizes. Regular price $1.00 ..... 79c

BOYS' KHAKI BIB OVERALLS BIG HORN BRAND
All sizes. Regular price $1.25 ..... 89c

BOYS' KHAKI LONG PANTS BIG HORN BRAND
Regular price $1.50 ..... $1.19

CHILDREN'S SANDALS
Brown canvas with crinkled crepe soles. Child's 69c

MEN'S, BOYS OR CHILDREN'S OXFORDS
Black, white or brown with crinkled crepe soles. Youths' $1.10

MEN'S, BOYS' OR CHILDREN'S RUNNING SHOES
Black or brown with crinkled crepe soles. Youths' $1.19

LADIES' PUMPS OR OXFORDS WITH HEELS
Smart, neat fitting footwear; all sizes .. $1.59

MEN'S OR BOYS' BASKETBALL SHOES
Extra heavy white or brown canvas, reinforced with ankle pads and extra heavy soles. Youths' $1.49

MEN'S OR LADIES' TENNIS OXFORDS
Special quality, Life-Buoy brand, with reinforced crinkle soles; all sizes.
Men's per pair $1.49
Ladies', per pair $1.29

JUST LIKE THE PICTURE
Men's or Boys' Scout Boots. Solid leather with Panco soles; all sizes.
Men's, per pair $2.98
Boys', per pair $2.79

BOYS' KHAKI SCOUT SHIRTS
Sizes 12 to 14. Regular price $1.25 ..... 89c

BOYS' SHIRT WAISTS OR BLOUSES
Large selection of neat patterns; sizes 6 to 14. Regular price $1.00 ..... 69c

BOYS' PULLOVER SWEATERS
V neck, pure wool and a large selection of snappy colors; sizes 26 to 34 ..... $1.98

BOYS' FINE CASHMERE WOOL SWEATERS
Polo collar. Colors—brown, navy, fawn and heather; all sizes. Regular price $1.50 ..... 98c

BOYS' CAPS, LARGE ASSORTMENT
All sizes. Regular price $1.25 ..... 69c

BOYS' BALBRIGGAN COMBINATIONS AT MILL PRICES
Sizes 24 to 32. Regular price 75c 39c

BOYS' BLUE SERGE KNICKERS
Clearing at almost Half Price; all sizes. Regular price $1.75 ..... 98c

LADIES' SILK HOSE—EVERY PAIR PERFECT
Genuine rayon; sizes 9, 9½ and 10. Regular price 50c 25c
5 pairs for $1.00

GIRLS' WHITE COTTON STOCKINGS
All sizes. Regular price 25c 10c

CHILDREN'S COTTON SOCKS
Turned-down tops; all sizes. Regular price 35c 19c

CHILDREN'S KHAKI COVERALLS
Red or blue trimmed; sizes 2 to 3 years. Regular price $1.25 ..... 89c

12 ONLY, HEAVY MOTOR RUGS
Neat, dark patterns. Regular price $4.50 ..... $2.98

PENMAN'S GREY WOOL CAMP BLANKETS
Regular price $6.00. Per pair $3.75

ALL-WOOL BATHING SUITS
Black, blue, red, grey and fawn.
Men's or Women's at $1.75
Boys' or Girls' at $1.59
Children's at 98c

The General Warehouse Ltd.
527 Yates Street, Victoria, B.C. Phone 2170

Sick Headaches! Heart Weakness! Dizziness!

Ended by "Fruit-a-tives"

MRS. FRANCOIS VALCOURT

St. Gabriel East, P.Q.—"I wish to inform you how grateful I am for your wonderful 'Fruit-a-tives.' I was always bothered with dizziness, weakness of the heart, and terrible headaches. After taking only three boxes I was entirely relieved and now feel like a new person."—Mrs. Francois Valcourt.

No other medicine corrects the action of bowels, stomach, liver and kidneys in the same natural and lasting way, because Fruit-a-tives is made only of fresh fruit juices blended with health-building tonics. You cannot help but benefit from using it. Give it a trial. 25c and 50c at all druggists. (Advt.)

There is almost as much difference in the style of Eyeglasses as there is in the style of hats. Here the frame of your glasses is made to suit and fit YOUR face and YOUR face alone.

Specialists in Style Glasses

Norman G. Cull Ltd.

OPTICIANS AND OPTOMETRISTS
1108 Douglas Street Phone 7099

COLISEUM THEATRE
One Week Only
The Great British Naval Drama
"Second to None"
With Benita Hume and Moore Marriott
By Special Permission of the British Admiralty
SPECIAL PROLOGUE
By Members of the Navy League of Canada, Victoria Branch
FREDERICK SHEPHERD
Assisting Artiste
Coliseum Comedy Paramount News
Gift Nights—Monday and Thursday
Mat.—Wednesday and Saturday
Walter Gaskill's Concert Orchestra
No Advance in Prices
Two Shows Nightly—7 and 9

ROYAL
Saturday, May 19
One Night Only
REVUE
By Pupils of
Russian Ballet School of Dancing
Four Large Ballets—Eighteen Other Numbers of Exquisite Dancing—Beautiful Costumes—Pretty Girls—Pep and Comedy
Box Office Now Open
Prices 75c and $1.00
Boxes and Loges, $1.50

DOMINION
—NOW PLAYING—
The Comedy Hit of the Decade!
"Two Arabian Knights"
—With—
Wm. Boyd, Mary Astor and Louis Wolheim
COMEDY NEWS
—Next Week—
HAROLD LLOYD
In "SPEEDY"

PLAYHOUSE
The Stage
The Great Benevoles of Paris
Magician—Sleight of Hand
Offering the Illusions
Sawing a Woman in Two
Sword Box Crystal Seer
Trunk Escape Mystery
Ask Him Your Questions
The Screen
"The Heart of Maryland"
Starring Dolores Costello
Nights, 25c, 35c; Matinees, 25c
Children, 10c, All Times
Special Children's Matinee Saturday—Rabbits Given Away

NEXT WEEK
DOMINION

NOW PLAYING **CAPITOL** USUAL PRICES
VAUDEVILLE AND PICTURES
The Stage—Twice Daily
Capitol Presentation De Luxe
Kaye and Taggart
Late Radio Stars of KOMO, in Harmony Singing With Piano and Uke
Judd McCoy
Slow-Motion Dancing Star From Los Angeles, in a Novelty Dance Specialty
Pinkerton Day
Baritone Soloist, for Three Years With Panchon & Marco Circuit as Star Soloist. Also Recently Starred With Eddie Peabody's Famous Orchestra
Leader, in Song Selections
Capitol Concert Orchestra
A. Prescott, Director
Harold Bechtel
The Singing M.C.
The Screen
Richard Barthelmess
—in—
"The Little Shepherd of Kingdom Come"
CAPITOL COMEDY
WEEKLY REVIEW

To-night Is Envelope Night--10 Cash Prizes
VIOLENCE! LOVE! HATE! BLOOD CURDLING ACTION!
"3 BAD MEN"
Cast of 25,000, With George O'Brien, Olive Borden, and
"FORBIDDEN CARGO"
Starring EVELYN BRENT
A Picture Full of Action and Excitement!
VARIETY THEATRE ORCHESTRA—NEWS—COMEDY
Night—Adults 25c; Children, 5c. Mat. Saturday—Adults, 15c; Children, 5c
TO-DAY FRIDAY SATURDAY
VARIETY

COLUMBIA
PRESENTS
TOM MIX
AND TONY THE WONDER HORSE, IN
"Horseman of the Plains"
Adventure and Romance. Also "THE TRAIL OF THE TIGER"
COMEDY—"FELIX THE CAT"

FRIDAY—SPECIAL ATTRACTION!
On the stage—a clever farce that will appeal to everyone—to be presented by past and present pupils of the B.C. Dramatic School.

"The New Poor"
Which will be followed by a popular
DANCE
Tickets Price ..... 25c Reserved Seats 35c
Crystal Garden